FOR MASSACHUSETTS BOMBERS

$20,561,406

REMEMBER PEARL HARBOR

BOSTON AMERICAN

NIGHT FINAL

Entered as second class matter at Boston Postoffice

VOL. XXXVIII—No. 296 BOSTON, MONDAY, MARCH 9, 1942 40 PAGES PRICE 2 CENTS

STATE LIBRARY OF MASSACHUSETTS MAR 10 1942 STATE HOUSE, BOSTON

JAPS ORDER MALAYA BIG SHOT TO 'GET' M'ARTHUR

STORY ON PAGE 2

Austen Lake Tells How—

LONDON SPILLS THE NEWS

STORY ON PAGE 3

JAP ACE OUT TO 'GET' M'ARTHUR

GEN. DOUGLAS MacARTHUR
Hidden Guns Kill 800

LIEUT.-GEN. HOMMA
Reported "Suicide"

U. S. OFFICIAL

Washington, March 9

By JOSEPH A. BORS
International News Service Staff Correspondent

Corroborating reports that Lieut.-Gen. Masaharu Homma has committed suicide, the War Department today disclosed that Gen. Tomoyuki Yamashita, conqueror of Singapore, now is in command of the enemy forces opposing Gen. Douglas MacArthur's Philippine defenders.

Recording another lull in activities on Bataan peninsula, the Army's morning communique spoke of "brisk skirmishes" in the vicinity of Digos, on Davao Gulf bordering the southern Philippine island of Mindanao.

Presence of Yamashita in the Philippines indicated the Japanese may be preparing to launch their long-promised onslaught in an effort to crush MacArthur's forces which have held out for more than three months against a vastly superior force.

The War Department yesterday announced it had received information that Gen. Homma had committed hari-kari because of having "lost face" in his failure to conquer MacArthur. Revelation that Gen. Yamashita is now in command appeared to confirm the advices received yesterday.

Gen. Yamashita is considered one of Tokyo's best military tacticians. He was responsible for the drive through Malaya which ended in the surrender of Britain's powerful Singapore base.

Brief mention of fighting in the Davao area indicated the Japanese still do not control the entire area in that important port.

Previously the War Department had stated that large numbers of American and Filipino troops were holding the almost impenetrable northern half of Mindanao, but this was the first disclosure that defenders still are active in the Davao section.

With the fate of Java hidden behind a radio blackout and Japanese pressing toward Australia and further into Burma, new successes for Gen. MacArthur's forces meanwhile made Bataan peninsula the only bright spot in the three-month-old Pacific conflict.

In the latest demonstrations of the best way to check the invasion tide, MacArthur's forces used hidden batteries to smash one-third of a 90-truck convoy moving an estimated 2500 troops toward the Philippine front lines.

About 800 enemy troops were believed to have been killed.

—FOR VICTORY—BUY BONDS—

TODAY *on All War Fronts*

JAVA—Japs, overrunning country, claim capture of 93,000 Dutch and 5000 U. S., British and Australian troops.

BATAAN—Gen. Tomoyuki Yamashita, leader of Jap forces in the fall of Singapore, has succeeded Lieut.-Gen. Masaharu Homma (reported a suicide) in the Philippines.

RUSSIA—Soviets capture important city of Sycheva, on Nazi-held rail line between Rzhev and Vyazma.

SYDNEY—Strong Australian air forces strike back as Japanese continue to push nearer continent.

WASHINGTON—Allied strategists plan strong offensives in spring and summer in Europe and Far East.

LONDON—RAF bombs Essen, home of Krupps, following second raid on Paris area.

RANGOON—British admit Rangoon lost.

Aussie Planes Smash at Japs

OFFICIAL NEWS

Sydney
March 9 (INS)

The Australian government took stern defensive measures today to impede an expected Japanese attack after Australian planes lashed at the enemy invasion fleet which had landed troops on the northeast coast of New Guinea.

RAAF bombers hammered the Japanese vessels off the New Guinea coast after enemy troops swarmed ashore at Lae and Salamaua. The fliers scored a number of direct hits.

Late today regulations were promulgated in Australia authorizing military authorities throughout the country to carry out wherever necessary complete "scorched earth" destructions of roads, railways, canals, water works, airdromes, docks and wharves to prevent them from falling into Japanese hands.

EMERGENCY MEETING

The Jap landings at the northeast New Guinea ports of Salamaua and Lae caused an emergency meeting of the Australian war cabinet and also intense activity among the various defense services.

The public also took a more serious view of the situation and the Sydney Sun commented:

"The Battle of Australia has begun.

"In the coming struggle on our shores there are two great factors for our ultimate success. The first is the support of our allies, particularly the United States.

"The second is our ability and determination to hit the enemy harder than he hits us."

The retaliatory attack on the Jap invasion fleets off New Guinea was announced in an RAAF communique issued at Canberra, which said:

"Australian aircraft attacked and scored direct hits on ships of the Japanese invasion fleet off New Guinea."

The special war cabinet session was held to consider action to counter the New Guinea invasion, where the Japs seized the little ports of Salamaua and Lae under

Continued on Page 15, Column 5

—FOR VICTORY: BUY BONDS—

PHILIPPINE FRONT — Surprise attack by U. S. artillery almost wipes out Japanese regiment which was moving up to reinforce line north of Abucay (1) on Bataan peninsula.

20 EXECUTED IN PARIS

LONDON, March 9 (INS)—German military authorities in Paris announced today that 20 "Communists and Jews" have been executed in reprisal for the killing of a German sentry on March 1, according to a Reuter's dispatch from Vichy.

DUTCH DENY JAVA TROOPS SURRENDER

London
March 9 (AP)

OFFICIAL NEWS

Japanese invaders overrunning the final Dutch citadel of Java have captured the war capital of Bandoeng, and their imperial headquarters declared today they had forced the unconditional surrender of 93,000 Dutch and 5000 United States, British and Australian troops.

The Dutch stoutly denied there had been any general surrender, but in Adelaide, Australia, Lieut.-Governor-General Hubertus J. Van Mook told of the fall of Bandoeng.

"But our people are battling on with the resources they have left," he added.

The official Tokyo announcement heard here said the defending troops capitulated near Ban-

Continued on Page 14, Column 4

BRITISH QUIT RANGOON, BUT SCORCH CITY

New Delhi, India
March 9 (AP)

The British announced today that their forces were withdrawing from Rangoon, Burma, after carrying out essential demolitions.

The official statement said:

"Reports from Burma indicate that on March 7 it was decided to withdraw our forces from Rangoon after carrying out essential demolitions."

(The Japanese already had announced the capture of Rangoon.)

Earlier British tank units battled savagely to stave off a Japanese pincer movement directed at cutting off the defenders of Rangoon.

A Japanese patrol of perhaps 100 riflemen was reported unofficially to have slipped across the main road north of Rangoon and Pegu, apparently in an attempt to join forces with native bands operating in the marshes near the Irrawaddy river along Burma's second route to China.

The second road follows the east bank of the Irrawaddy from Rangoon to Prome, 50 to 70 miles west of the Pegy-Mandalay route.

The Japanese are known to have appealed to discontented native elements, jobless politicians, and petty criminals in an attempt to form a fifth column behind the British lines.

With the removal of civil administration personnel from some areas close to the Japanese advance forces, the invaders are trying to organize pseudo-rebellione.

—FOR VICTORY: BUY BONDS—

Reporter Trapped In Java Sends Cheery Last Word

LONDON, March 9 (AP)—Kenneth Sebley-Walker, Java correspondent for Reuters (British) news agency, is believed to be still on the island.

His last cable to London, filed from Bandoeng last Friday at 9:08 p. m., Java time, ended:

"I'm afraid it's too late to leave Java. I have only myself to blame. Good luck! I hope to see you all sooner than you expect."

JAVA FRONT—Although radio blackout of (1) Java was seen in London as indicating collapse of organized resistance there, Dutch government denounced report of surrender. At the same time, Jap pincer movement against Australia was predicted as Tokyo forces invaded (3) Salamaua, New Guinea, and tightened their hold on Kieta and (2) Timor. Arrows indicate direction of Jap invasion moves.

INDEX

George Holland	23
Classified	30, 31
Drama	24, 25, 26
Radio	39
Comics	31, 32, 33, 34
Crossword	31

Eyewitness Story of Biggest U. S. Sea Victory Over Japs

By TOM YARBROUGH

WITH THE U. S. FLEET IN THE PACIFIC, Feb. 20 (Delayed) (AP)—The flame and smoke and thunder of bombs and guns have died away now and the score is in.

It is a magnificent victory for Uncle Sam. Twenty Japanese heavy bombers came out to get us and all but two were shot into the sea. We lost two planes but rescued one pilot. Not a single surface vessel was damaged.

The outstanding fliers were Lieut. Edward Henry "Butch" O'Hare, 28-year-old Missourian, who was credited with assisting in the destruction of at least six enemy planes, and his squadron leader, a 36-year-old native of Arkansas.

The commander of this task force reported that the entire squadron "attacked the enemy with determination and skill and deadly effect."

Two of the 18 Japs shot down were four-motored Japanese scout planes which were shot down by our air patrols before the battle.

(The U. S. Navy communique of March 3 telling of the battle did not mention these two.)

JAPS FOCUS ON CARRIER

This spectacular battle of planes against plane-protected ships was our first brush with the Japanese in these waters—at their own front door about 3000 miles from Pearl Harbor. It bore out the recent

This is an eyewitness account of the recent thunderous engagement between the United States naval and air arms and Japanese bombers in the "Hornets' Nest" of the Japanese mandate islands. The battle came several weeks after the U. S. fleet's successful raid on the Marshall and Gilbert islands. It was after that raid that Tokyo sarcastically invited a task force to return to the "Hornets' Nest" in the mandates.

Continued on Page 12, Column 1

—FOR VICTORY: BUY BONDS—

President Goes On Air Tonight

WASHINGTON, March 9 (AP)—Congressional sources predicted President Roosevelt, Vice-President Wallace and Secretary of Agriculture Wickard would back up the Administration opposition to the rider barring sales of surplus crops at below parity prices in radio talks tonight. The White House would not confirm or deny this report.

The talks are scheduled at 9:45 p. m. (E.W.T.), to a series of community farm dinners. Mr. Roosevelt is expected to talk about five minutes.

LIEUT. EDWARD H. O'HARE
Hero of Naval Action

Red Wedge Cuts Nazi Rail Line

OFFICIAL NEWS

MOSCOW, March 9 (AP)—Russian soldiers fighting unceasingly in the snow to weaken the expected German spring offensive were reported today to have captured the city of Sychevka, driving a wedge midway between the Nazi strongholds of Rzhev and Vyazma on the central front.

Dispatches from the wintry battle line told of the sweep of the Red Army into the city 125 miles due west of Moscow after a two-day battle in which it was stated virtually all of the 15,000 men of the German 48th Division were wiped out.

Sychevka is on the 70-mile north-south rail line connecting Rzhev and Vyazma.

The Russians were said to be meeting more and more German reserves on the central front, with Hitler drawing heavily on his strength in the "deep rear."

(The staggering cost Germany is paying in Russia was told in a Berlin dispatch to the Bern, Switzerland, newspaper Der Bund. It reported official Berlin circles acknowledged total German losses of 1,500,000 soldiers since the invasion began last June 22 but said the Germans insisted these losses were "*absolutely bearable.*"

HITLER'S FIGURES

(Before that the last German word on losses in Russia was a statement by Hitler, on Dec. 11 when he declared war against the United States, that all German losses for the Russian war were 162,314 dead, 571,767 wounded, 33,324 missing.

(On Dec. 9 the Communist party organ, Pravda, said in Mosgow that the Germans had lost approximately 6,000,000 men killed, wounded and captured during the first five months of the war.)

Big steps appeared in the making. Josef Stalin, premier and defense commissar, who has been devoting considerable attention to the central front, was reported personally planning counter measures along the entire line to meet the expected German drive.

BELLE BAKER
NOW APPEARING
MAYFAIR

BOUGHT BONDS FOR BOMBERS—As the Lynn Firemen's Federal Credit Union pledges $40,000 to the Buy Bonds for Bombers campaign, Firemen William Sherman, John Fitzgerald, John Cammett and William O'Neill (l. to r.) show their approval by purchasing their bomber-bonds.

AUSTEN LAKE TELLS HOW LONDON SPILLS 'NEWS' OF U. S. WAR

Exclusive

By AUSTEN LAKE

The American people and press generally agree that this is a time to co-ordinate with our No. 1 ally, Britain, and put aside bickering for the common end of war unity. But to be effective co-ordination must work both ways.

So here comes an instance of a British correspondent attached to the American Asiatic fleet spreading a false report which, through some curious quirk, was cleared by our own naval censorship and allowed to bounce back to London as a "sensational scoop." The yarn was about a mammoth American armada plowing its way through "the southwest Pacific" and "great convoys of ships carrying American troops, pilots, tanks and guns." The author of the article was Walter Farr, staff man of the London Maily Mail. The article made black headlines on every American front page.

Yet now the Navy scotches the story as a fiction from an imaginative brain and says cryptically: **"No American correspondent who has covered the same limited ground has found in such coverage anything similar to report."**

The Farr story then appears to have been a broad-gauge fake, cleared by a strangely indulgent U. S. Navy censor and relayed via London to the American press.

Farr, date-lining his document "At Sea" and purporting to be in the ward room of a U. S. warship, wrote:

"These massive forces will not only help to defend Australia. They are taking with them large quantities of materials to be used to build the foundation of a great offensive against the Japanese. Every ship in every convoy is a load of concentrated hitting power.

"They are carrying hundreds of the finest pilots America can produce, powerful units trained in landing operations, hardly infantry from the American plains. As the convoys move westward along the closely guarded lifeline to Australia . . . Naval, and air battles without parallel in history are developing . . ."

Naval authorities in Washington pooh-poohed the dispatch, revealing that it was not radioed "At Sea" but filed through normal cable channels at Honolulu after Farr had made a routine voyage on a Navy ship from San Francisco. Washington takes a teapot-tempest

Continued on Page 14, Column 1

—FOR VICTORY—BUY BONDS—

WEATHER

OFFICIAL U. S. WEATHER

LOCAL—Rain ending this afternoon, becoming much colder tonight with the lowest temperature near freezing; 30 to 35 MPH winds diminishing slightly late tonight.

High Tide—5:23 p. m.
Height of Tide—9 ft. 1 in.
Sun Rises—7:07 a. m.
Sun Sets—6:43 p. m.
Light all vehicles at 7:13 p. m.
Length of Day—11 hrs. 37 mins.
Moon Sets—1:27 a. m.
Moon Rises—1:15 a. m.

MINIMUM N. E. TEMPERATURES

BOSTON	43	Concord	38
Bangor	26	Hartford	51
Burlington	40	Providence	42

Warmest day this date—68 in 1921.
Coldest day this date—9 in 1885.

Bomber Fund Now $20,561,406

BUY BONDS FOR MASSACHUSETTS BOMBERS! Our boys need weapons of all kinds, but they especially need BOMBERS before they can launch the ALL-OUT ATTACK which will bring us to final and complete VICTORY.

In a patriotic desire to do their bit, the Lynn Firemen's Federal Credit Union, today pledged the

BUY BONDS FOR BOMBERS

purchase of $40,000 worth of BONDS.

William A. O'Neill, clerk-treasurer of the Union, wrote the BUY MASSACHUSETTS BOMBER editor (5 Winthrop sq., Boston):

"To date the firemen of the city of Lynn have purchased $12,000 worth of BONDS and intend to raise this figure to at least $40,000 by the ends of 1942.

"We are in full accord with the drive of the Boston Record-American, and Sunday Advertiser, and cannot praise it enough.

"It keeps before the people the fact that the country is at war and that we are still a FREE PEOPLE.

"People are also given an opportunity to show their appreciation for the fact that we are still free and independent.

"At the same time they can tell the world WE INTEND TO REMAIN FREE AND INDEPENDENT.

"With the leadership you are providing Massachusetts should set a fine example to the rest of the country."

BUY BONDS FOR MASSACHUSETTS BOMBERS

With the addition of the Lynn firemen's $40,000, the BUY MASSACHUSETTS BOMBERS fund climbed to $20,561,406, one of the highest figures for any state in the country.

Every dollar you use to BUY BONDS means another stride toward VICTORY.

BUY BONDS FOR MASS

Continued on Page 26, Column 4

THEIR HERO REWARDED—Mrs. Anna E. McGinnis of Allston and her son, George, have received word that their husband and father, George M. McGinnis, has been promoted to chief pharmacist's mate, U. S. Navy, at Pearl Harbor. They're looking at photo of Gen. MacArthur.

$100,000 FIRE RAZES CHURCH AT STOUGHTON

STOUGHTON, March 9—The 91-year-old First Congregational Church, a Stoughton landmark, was totally destroyed today in a general alarm blaze with $100,000 damage.

Starting in the lower church, flames raced throughout the historic colonial edifice despite efforts of Stoughton and Brockton firemen to quell the blaze.

At the height of the fire, a 185-foot steeple and its half-ton bronze bell came crashing down as firefighters scattered to safety.

For a time, embers were carried to nearby buildings but the danger soon passed with a heavy downpour of rain. Fire Chief Fred Pye, who repeatedly withdrew his men as huge timbers tumbled in, gave the cause as undetermined.

Among the many spectators at the fire was the pastor, the Rev. Hugh P. Hughes, who said he would call a meeting of the trustees immediately to arrange for a place of meetings until a new church can be built.

Admits Plan To Loot Sugar Warehouse

Caught in a sugar warehouse by two patrolmen, who fired several shots before he surrendered, George A. Potter, 34, of Austin st., Cambridge, told today of a grandiose plan for getting his hands on enough sugar for the duration.

No petty pilfering from restaurant sugar bowls for George. Police quoted him as confessing he entered the warehouse, where he was formerly employed, with the intention of taking away a truckload of the stuff.

He had the truck, too, but that also was stolen, police said.

Arraigned in Cambridge District Court, Potter was ordered held in $5000 for the grand jury by Judge Arthur P. Stone on charges of breaking and entering in the night, larceny of a truck and using the truck without authority.

According to Patrolman Gerald McCarthy, he and another officer noticed a broken window in the Savage Sugar Co. warehouse in Albany st., Cambridge, and the shadow of a man inside early this morning while making their rounds.

Our famous automatic plan PROHIBITS high prices—first prices must be LOW or DOWN they go ¼, ½, ¾ after 12, 18 or 24 selling days. Goods given away to charitable institutions after 30 selling days.

Filene's Automatic Bargain BASEMENT for MEN AIR CONDITIONED

It's a splurge of sweater and jacket value to bring rowds—be early

TUESDAY!

BIG CHOOSING!

BIG SAVINGS!

MEN!

Famous Brand

N.E. Maker

discontinued sample, seconds

$3.95 to $5

Sweaters Jackets

$2.95

sample, discontinued water repellent Zelan treated cotton, also spun rayon zipper front or loafer coat style sport jackets in natural color—small, medium, large in lot. sample, discontinued all wool, wool, rayon and cotton (see tickets), plain color blue, brown, green, grey or fancy pattern slipon sweaters—36 to 46 in lot. seconds of all wool button front ribbed coat sweaters — heather shades, navy, oxford or brown — sizes 40 to 46 in lot.

Hundreds of other bargain lots not advertised—no mail or phone orders

MOTHER SOUGHT—Suffering a severe cold, the month-old baby boy abandoned in an automobile in Fall River Saturday night was at Fall River General Hospital today as police tried in vain to identify him. Here the baby is held by Nurse Clothilde Andrade.

Quincy Doctor in Divorce Suit Tells of Battles

Dr. Walter M. O'Brien of Quincy, prominent South Shore surgeon seeking a divorce, told Judge John V. Mahoney today in Dedham probate court that since leaving his wife last August he has been guarded constantly by a policeman in his office.

His office is in the house where his wife, Althea O'Brien, still lives, the surgeon said, and he has felt the officer to be necessary in protecting him from her abuse.

Dr. O'Brien seeks custody of three daughters. Mrs. O'Brien, former registered nurse, who married him Jan. 2, 1927, when he was a medican student, has filed a cross-action for separate support and also seeks custody of the daughters.

HAD TO CUT TIE

Aug. 25 the doctor left his home, he said, when his wife started a quarrel over his cutting off charge accounts.

He testified that she kicked and scratched him and then seized his necktie, holding on with such a grip that neither he nor two other men in the house could release him until he drew a pair of surgical scissors from his pocket and snipped the tie.

He told Judge Mahoney he did not think it cruel that he invented a story of having a communicable malady and told his wife she would surely catch it.

There were several occasions, the doctor said, when she intruded at card games at their home and slapped his face in the presence of other men.

SAYS LOVE IS DEAD

He said he felt he had to leave her because her abuse was beginning to affect his surgical skill.

Under cross-examination, the doctor denied striking her and declared she was always the aggressor. He admitted that he drank occasionally, but said he never had been unfaithful.

Dr. O'Brien declared that he has no love for his wife now and that there is no hope for a reconciliation—nor does he desire one.

The case is unfinished.

—FOR VICTORY: BUY BONDS—

One Man Injured In South End Fire

Fire today swept through a three-story dwelling in Briggs pl., South End, causing injury to one man and doing damage estimated by officials at $2000.

Pasquale Peccetti, 45, was rescued by firemen from his bedroom. He was taken to City Hospital suffering from smoke inhalation and fracture of the left hip bone. The fire was believed caused by a short circuit.

WORLD WAR PICTURE BOOK, the war to date, with history by AUSTEN LAKE—FREE with the next SUNDAY ADVERTISER.

F. D., Canadian Chief Confer on Offensive

WASHINGTON, March 9 (INS)—Lieut.-Gen. A. G. L. McNaughton, commander of the Canadian overseas army, conferred with President Roosevelt today as pressure increased both here and in England for an early offensive against the Axis.

McNaughton earlier conferred with Gen. George C. Marshall, U. S. Army chief of staff. He planned to visit Donald Nelson and other officials of the War Production Board. He will reutrn to England "in a matter of days."

—FOR VICTORY—BUY BONDS—

Newton Boy Jailed Year in Tire Theft

Stealing one tire cost Salvatore J. Guzzi, 17, of Oak ave., West Newton, one year in the House of Correction today after he pleaded guilty in Middlesex Criminal Court to larceny of a spare from the car of George W. Ross, Jr., of Squantum.

Judge Lewis R. Goldberg also imposed an additional year's House of Correction sentence on Guzzi when he pleaded guilty to six counts of using cars without authority.

—FOR VICTORY—BUY BONDS—

$2500 BAIL IN $2 THEFT

BROCKTON, March 9—For an alleged $2 robbery, Richard J. Brooks, 25, of Falmouth ave., was held in district court in bail of $2500 for the June sitting of the grand jury.

Press Flays Britain's Waiting War

LONDON, March 9 (AP)—The London press, whose editorials have already pointed to Malaya and Java as signposts on the road to defeat, further sharpened criticism today in an effort to whip the government into offensive action.

"Only an Allied counterattack on a gigantic scale can stem the Japanese now," the Daily Sketch said. "In the short space of three months they have established a supremacy which nothing but a superhuman effort will displace."

The Daily Mirror wrote: "Throughout the Allied Nations the cry goes up for younger men, for vigorous men, for audacious men. . . . Let us heartily welcome this crusade."

"We can afford nothing less than an all-out effort against our enemies NOW," declared the Daily Herald. "We call upon our reconstructed, rejuvenated government to sweep away the last obstacles; to declare total war."

"More of defensive can only lead to more of disaster," Lord Beaverbrook's Daily Express predicted. "If the spirit of Britain were aroused to the attack as it should be by now, we should be attacking, not only the enemy, but the fetters that hold us back inside this country."

"Time and the Japanese do not stand still," the Times pointed out, adding: "The power latent in this vast Allied combination dwarfs that at the disposal of Japan. But it requires to be organized, marshalled and brought under the direction of a single strategy . . . Much remains to be done."

—FOR VICTORY—BUY BONDS—

Brockton Man Ends Life by Hanging

BROCKTON, March 9—On the eve of the second anniversary of his wife's death, Samuel Barow, 56, was found dead today by strangulation at the home of his son and daughter-in-law, Mr. and Mrs. Raymond Barlow, in Holbrook ave.

The son, with whom the father had been making his home, found him slumped partly on the floor with one end of a length of rope around his neck and the other around a bedpost. Medical Examiner P. H. Leavitt pronounced the death a suicide.

—FOR VICTORY—BUY BONDS—

Cherry Blossom Festival In Capital Is Cancelled

WASHINGTON, March 9 (INS)—Washington's traditional cherry blossom festival, which annually ushers in the first blooms of the Japanese cherry trees along the Potomac river was cancelled today. The step was taken to prevent "serious congestion" which would be caused by the influx of visitors to the nation's capital.

Pastor's Prayer Granted, 'Dead' Son in Luzon Alive

CHICAGO, March 9 (AP)—"God is good," the Rev. Roy W. Merrifield said today. "God is merciful and God is charitable."

On Sunday, Feb. 1, closing the services in Plymouth Congregational Church, Mr. Merrifield read the roll of neighborhood boys who were fighting with Gen. MacArthur in Bataan.

"And also my son, "Jacques," he told the congregation. "He was killed in action while guarding Clark field on Luzon on Dec. 30, according to a telegram I received this morning."

For more than a month the congregation has been in mourning, but another messenger brought another telegram to the Merrifield home late yesterday.

"Referring to my telegram of Jan. 31," it began prosaically. "Am deeply gratified to inform you that the commanding general of the United States forces in the Far East, MacArthur, reports as if this date that your son, Technical Sergt. Jacques V. Merrifield, previously reported killed in action on Dec. 30, has been found alive and well."

"Alive and well!" The good news spread quickly through the neighborhood. Had he received it a few hours earlier, the minister said, it would have given him great joy to read it in church.

BOSTON EVENING AMERICAN, MONDAY, MARCH 9, 1942

U-BOATS FAILING HERE AS IN LAST WAR

Is our Navy meeting the Nazi U-boat menace? Should the nation's fighting ships be shifted from coast to coast at every sign of danger? Or should we let the naval strategists conduct the fight without interference by alarmists or propagandists?

Learn the answers to these and other vexing problems in this second illuminating and hard-hitting article by Win Brooks. The first appeared in yesterday's Sunday Advertiser Pictorial Review.

Every loyal American should read this series to learn the answers to wild-eyed rumor-mongers and fifth columnists who seek to bewilder us with lies and half-truths.

By WIN BROOKS

THE Navy's Atlantic task is no less formidable and no less important than that upon which it is engaged in the Pacific.

In both oceans the major weapon turned against it is the torpedo—torpedo plane on one hand, U-boat on the other (N. Y. Times yesterday reported Hitler speeding perfection of a fast torpedo plane) and in both oceans the major job at present is the swift and safe transportation of men, planes, tanks and guns into position for use against the enemy.

In both oceans, too, fleet offense under air protection is the Navy's ultimate objective: certainly in the case of Japan, almost certainly in the case of Germany.

In Europe the Navy's job of transport already is shaping the whole pattern of war.

Criticism leveled at the Navy as a result of the U-boat raids on the Atlantic coast and the shellings at Aruba and Porto Rico, is as unwarranted as criticism over failure of the Pacific battle fleet to engage the Jap without adequate air protection.

Subs Here Before

We have the battle of the Atlantic in our front yard since Jan. 1 and we'll likely have it here until the war ends. Let it stay here! It can seriously harm us only if we permit it to divert us from the course of victory.

For a complete realization of the significance and importance of the U-boat raids on our coast it is necessary to condense a little-known chapter of World War I.

Six German submarines came over on raiding expeditions during the last war after peace-time reconnaissance. They operated in our coastal waters for six months. They sank a total of 91 ships aggregating 197,761 tons, killing 435 persons. They operated 3400 miles from bases, cruised an average of 10,000 miles, remained away from Kiel as long as three months.

They mined Delaware Bay, cut transatlantic cables, raided the fishing fleets, shelled Orleans, torpedoed merchantmen promiscuously and accounted for one of our cruisers with a sown mine.

Not one of these raiders was sunk.

They had a two-fold, interlocking objective as they have today: (1) destruction, at the source, of the armies and supplies that doomed Germany; (2) diversion of American naval forces from the task abroad.

Failed in Purpose

They failed utterly in both. No supplies under convoy were destroyed; no troopship was lost. No vessels engaged in safeguarding transport were diverted for defense of home waters.

Germany expected to raise such a hue and cry along our coast to "keep the fleet at home" that the government would be forced to divert warships from convoy duty and so slow down the supply line. She failed, and six months after the first raider appeared off our coast the men and supplies our Navy safely transported to Europe brought Germany to her knees.

Some such "hue and cry" has arisen today among alarmists and shallow thinkers, and certainly among propagandists.

True enough, today's attacks over a more extended area indicate a campaign of major proportions, but the results, scaled to the measure of the attack, are hardly enough to be alarming and certainly not sufficient to warrant a deflection of our aim from the bull's-eye in Europe.

Hitler improved the U-boat and the U-boats range, perfected it as a more deadly weapon on the model of experience (1918, 1940-41) and reconnaissance (Do you remember President Roosevelt's announcements of the detected presence of unidentified submarines in our waters 18 months before we entered the war?)

Not So Efficient

Germany is estimated to have a fleet of upwards of 300 submarines, of which 200 or less may have the long range cruising radius necessary for operation on this side of the Atlantic. There is ample evidence Hitler has sent a third of this fleet into our waters and that this proportion of it, in relays, will continue operations over here.

While they have sunk upwards of two score ships along the Atlantic coast in a little more than two months, these have been mostly ships of the coastwise service, unconvoyed, carrying cargoes not destined for abroad and their total, in proportion to the scale of the attack, indicates the U-boats are operating far less efficiently than the lone-wolf raiders of 1918.

Hitler's submarine campaign here has been blessed by the devil this winter. The raiders have had bright nights, moderate seas, ideal weather for attack and ideal conditions for recharging their batteries and saving fuel. The usual number of intense storms failed to develop in January and February.

Yet their accomplishments have not been in keeping with the devil's blessing and we may rest assured that the Navy's constantly expanding blimp patrol, it's ever increasing off-shore patrol and its efficiently functioning in-shore patrol will combine further to diminish their effectiveness.

We Can 'Take It'

We should not expect any detailed announcements regarding progress of the war upon the U-boat (though some British reporter may blast loose with all the facts of American naval accomplishment some day). The one Navy report as to number of attacks, number of sinkings and number of submarines destroyed or damaged, was probably more for Hitler's consumption than for our own.

He has little means of tallying the accomplishments or defeats of his raiders and making preparations to replace them except as they return to bases to report, or fail to return, or we give the information by public announcement.

We can "take it" as regards bad news. As regards good news we can go without it if its announcement will assist the enemy and this is more true of the U-boat campaign than any other phase of warfare. (British papers please copy.)

In all our attitude towards the conduct of the war by the Navy we should keep in mind that we are really fighting two wars, not a two-ocean war, and that if circumstances permitted us to concentrate our forces on either enemy (and they definitely do not) we could win in quick time.

Spring Action Due

So, as the tempo of our production increases it will become more and more apparent that defeat either of Jap or Nazi must mean the quick capitulation of the other in the face of forces released for use against him. If Hitler is brought to his knees early next year when our production will be at peak, the united forces immediately available for striking Japan will be overwhelming.

While the Navy has no target on the other side of the Atlantic so vulnerable to air-protected fleet attack as our Pacific aggressor, there are definite indications that fleet action of major proportions is scheduled for the European battlefront this year.

That Stalin has renewed and is increasing pressure on the United States and England for the opening of another front is just as certain as the preparations being made by the United States and England to that end.

The RAF's devastating raid on the Paris war industries, the arrival of more American troops in Northern Ireland under our own convoy, the presence of American troops in London and the reports of American aircraft, troops and bases in the Middle East;—all these are straws blowing in the new spring wind.

Hitler Must Attack

Direct attack on the French coast, invasion of Norway for a junction with the Soviet army, invasion of Italy or the starting of a great offensive through Syria and Turkey all are possibilities that will require major fleet action and all are possibilities that may well be giving Hitler pause now. And while he pauses, the Navy is getting the men and supplies into many positions to be used against him.

Hitler must throw more pressure against Russia in a few weeks or suffer a collapse of faith at home. The recent inactivity of the Luftwaffe, described as ominous, may be only a reflection of his indecision regarding the most effective means of its disposition, whether for attack or defense in the face of the continued strengthening of his enemies everywhere. Yet, like the Jap, he seems committed to continued attack for his own defense.

The New York Times, in addition to focusing attention upon his development of a new torpedo plane, reports that the Italian fleet is being made ready for action and that two Spanish warships have appeared in Greek ports, for reason not apparent.

A Nazi blow across the Middle East, seeking a juncture with the Jap in India is the pattern concluded. But Hitler can't attempt that without first stalemating the Red army and strengthening his defense of the French occupied coast. A full scale invasion thrust through France for the heart of Germany might abruptly end the war.

Navy Never Licked

One thing only is certain: the supplies and the men the Navy is transporting abroad will go into an attack on a scale to which Hitler's armies have not yet been subjected and his only hope of winning the war lies in diverting the Navy now from the task that dooms him.

The U-boat is a minor problem unless we permit ourselves to become panicked by it. No shore attack by U-boat and no invasion by U-boat will ever amount to anything and the raiding of the U-boat is being kept well in hand.

If you have permitted the one mistake of Pearl Harbor to shake your faith in the Navy remember this:

The Navy still cherishes and guards its own tradition. It has never been beaten and never will be. It is still the greatest fighting unit on all the globe. Its ships, guns, crews, strategists, planes and bomb sights are still the world's best. Dewey and Perry and Jones and Schley still walk the bridges of its flagships. It still has the clear-eyed, eager, stalwart youngsters who can smash a half dozen of the enemy's bombers in a day's fighting or sight sub and sink same.

U. S. BATTLESHIP ON PATROL DUTY "SOMEWHERE IN ATLANTIC"
Part of Navy That "Has Never Been Beaten and Never Will Be"

Man With Broken Leg Treated Rightly For Shock Only!

KEENE, N. H., March 9—Albert Caron of Gilsum, N. H., was injured today and then again, he wasn't.

He was struck in West Swanzey by a car police said was driven by Frank S. Lombard of Northfield, Mass.

At Elliott Community Hospital here he was found to have a broken leg but the doctors treated him for shock only.

The leg was wooden and the "facture" didn't hurt Caron a bit.

JORDAN MARSH COMPANY
GREAT BASEMENT STORE

32nd ANNIVERSARY SALE

You'll want it in all its different COLORS

"INA" SWING
Rayon Taffeta
SLIPS

With Pleated Ruffle or With Stitched Bottoms

$1.19
SIZES 32-44

Famous "Seraceta" rayon taffeta . swishes when you walk and WASHABLE. Smooth fitting, bias cut style that can't ride up. Double stitched seams. Adjustable shoulder straps.

—Tearose
—White
—Navy
—Black
—Sunny Blue
—Lucky Red
—Dusty Rose
—Saddle Beige
—Jamaica Rose
—Pottery Gold
—Mascot Blue
—4 Leaf Green

MAIL ORDER COUPON
Jordan Marsh Co., Boston, Mass., Dept. 230
Please send me . . Rayon Taffeta Slips at $1.19
QUAN. | SIZE | COLOR
NAME
ADDRESS
CITY STATE
CHG. CASH C.O.D.

UNDERWEAR—NEW LOCATION—MAIN BASEMENT

Phone Orders Filled—Call HUB. 2700

SINGLE AGENCY TO BUY ARMY SUPPLIES URGED

WASHINGTON, March 9 (AP)—A single, centralized purchasing agency to furnish all military supplies—for the "death grapple of total war" was demanded today by a congressional committee sharply critical of the nation's production efforts.

"Failure to organize the domestic front of the battle of production has already been translated into serious defeats for our own armed forces," said a report by the House committee on defense migration, headed by Rep. Tolan (D.), of California.

Maintaining that the United States had "not even begun" to match Germany, Italy and Japan in production, the committee said this was "traceable to our inability to comprehend the nature and scope of modern warfare and the length to which our enemies have gone to prepare themselves."

The committee, which spent months studying problems of labor supply and materiel procurement, recommended:

1—Creation of a special technical division under the civilian procurement agency to maintain an up-to-date, complete inventory on industrial facilities, the supply of critical materials, and the supply of labor.

2—Labor-management co-operation through joint national, regional and plant committees headed by a paid government official, on production and procurement problems.

"Our enemies," said the report, "are operating along the inner line, and even our defensive operations to hold them in check require deploying our forces around the world. For such warfare we shall need not merely to equal the output of our enemies, but to surpass that output by three or four times."

The committee noted a tendency to permit the major corporations to determine the extent to which they could subcontract and to choose subcontractors with which they were affiliated financially. It argued that policy worked against bringing small business into the defense production program and retarded production.

—FOR VICTORY—BUY BONDS—

3d Brazilian Ship Sunk Off U. S.

RIO DE JANEIRO, March 9 (AP)—The 7878-ton Brazilian freighter Arabutan was sunk Saturday night 70 miles off Newport News, Va., but all aboard were saved. Permission to publish the news was given today.

The Arabutan, the third Brazilian vessel sunk off the east coast of the United States, was operated by the Lloyd Nacional line.

Besides her 51 crew members it was reported here that she also had aboard some members of a Brazilian tanker which is being repaired in the United States.

The Arabutan, formerly the Italian ship Caprera, was built at San Francisco in 1917.

She ran aground at Rio de Janeiro in 1926, and was taken over and remodeled by the Brazilian company.

SUES THIRD — Ann Rork Getty Wilson Ross, former film actress, has filed suit in Los Angeles to annul her marriage to her third husband, Jay Ross, one-time truck driver and now an RAF pilot. She charges Ross was not finally divorced from his first wife at the time of their wedding.

Lights in Blackouts Mean Penalties, Public Warned

Reports that lights were left burning in two locked homes in central Massachusetts towns where blackout tests were held, brought warnings today from defense officials that stiff penalties hang over any persons refusing to cooperate in the preparedness programs.

Most of the 13 inland communities conducting the tests reported success in their blackouts, but lights left burning by careless householders in Oxford and North Brookfield marred the tests in those towns.

Towns reporting successful blackouts included Concord, Bellingham, Hopkinton, Mendon, Hopedale, Dudley, Upton, Milford, Webster and Medway.

The "largest area" blackout thus for in the tests will be Cape Cod on next Sunday night. The entire Cape—which is all of Barnstable County and designated as Region 7—will be blacked out, from the canal to Provincetown, between 10 and 10:30 p. m.

This is an area of 661 square miles, covering 22 towns with a total population of 45,000, and the test will include Camp Edwards as well as Martha's Vineyard and Nantucket island.

More Massachusetts cities are preparing for blackouts this week. One of the most extensive tests will be conducted tomorrow night along the South Shore, including the city of Quincy and town of Braintree. Much of the state will be darkened, also, on Thursday night.

Instead of a blackout, Amesbury conducted a drill for air wardens and auxiliary units of the police and fire departments.

Hitler in Ukraine With Generals to Plan Spring Drive

LONDON, March 9 (AP)—Adolf Hitler has arrived in the Ukraine with key staff generals to supervise preparations for a spring offensive against the Caucasus, according to Stockholm dispatches to London newspapers.

Official U. S. Communique

WASHINGTON, March 9 (AP)—The text of the communique, No. 140, based on reports received up to 9:30 a. m., E. W. T.:

THE PHILIPPINE THEATER

"There was no fighting in Bataan during the past 24 hours.

"In Mindanao there were some brisk skirmishes in the vicinity of Digos, on Davao gulf.

"The new commander-in-chief of the Japanese forces in the Philippines is Gen. Tomoyuki Yamashita, who was in command of the successful Japanese drive in Malaya which resulted in the capture of Singapore. Gen. Yamashita succeeds Gen. Homma, who is reported to have committed suicide because of his failure to destroy Gen. MacArthur's troops. The new Japanese commander has established his field headquarters at San Fernando.

"There is nothing to report from other areas."

—FOR VICTORY—BUY BONDS—

TRAIN CRASH TOLL NOW 7

GRANBY, Mo., March 9 (AP)—Seven persons, including four soldiers, lost their lives and at least 28 others were hurt as two Frisco passenger trains collided head-on near this southwest Missouri town.

—FOR VICTORY—BUY BONDS—

Hovey's Downstairs

The Talk-of-the-Town Coat

Genuine Hand Woven Harris Tweeds

$22

Casual to the eye . . . but the fine tailoring, the cut of the collar, the fit of the sleeve, the slash pockets, rich lining, have been planned carefully down to the last stitch. Blue, green, brown mixtures. Sizes 12 to 18.

Buy on Our Budget Plan

Hovey's Downstairs

Smartly Cut Tailored Dress

$2.99

Fine quality Luanna rayon in red, blue, green. Swing skirt, torso fitted top. Crisp white collars and cuffs. Sizes 12 to 18.

AS PURE AS MONEY CAN BUY

None safer. None faster. None stronger. World's largest seller at 10c. Big savings in big sizes. 36 tablets 20c, 100 for 35c. Always demand

ST. JOSEPH GENUINE PURE ASPIRIN

Have your smart, new PERMANENT NOW and SAVE!

GENUINE ALUMINUM PADS USED NO SUBSTITUTES!! Reg. $3.95 Now Complete $2.50

Machineless Permanent

The Ideal comfort wave—no wires, no heat, be "at ease"; Reg. $5.00. NOW $2.95

Du Barry Beauty Salons

5th Floor, Rm 507, Dexter Bldg. 453 WASHINGTON ST. Ph. DEX. 7051 Open Till 8 P. M.

Cambridge, 631 Mass. Ave. Central Sq., Rm. 215 ELIot 8870
191 Union Street, Lynn. Opp. Sears, Roebuck Phone LYNN 5-8979. Open Evenings.
Other Du Barry Salons in Worcester, Lawrence, Providence, Fitchburg, New Bedford

SUPERFLUOUS HAIR—

Leading Skin Specialists Recommend Miss Nina Rappoport as one of the best Electric Needle Specialists in New England.

NINA RAPPOPORT

8 WINTER ST. BOSTON

Consultation Invited Rm. 1206 LIB. 8384

King of Sweden Goes Under Knife

STOCKHOLM, Sweden, March 9 (AP)—King Gustaf V of Sweden was operated on today for removal of a large bladder stone. The King's condition was "quite satisfactory," Prof. John Hellstroem said afterward.

Smart Styles Called Vital To Morale

WASHINGTON, March 9 (AP)—The war production board told Miss and Mrs. America in advance today that regulations now being drafted would "more or less **freeze the existing silhouette**" in women's clothes.

The regulations will cover both the design and materials of the clothing in milady's wardrobe.

"The object will be to prevent radical changes in style which would make women's clothes now worn, or already cut, out of style," R R. Guthrie, WPB textiles chief, declared.

Although admitting that present stocks of women's clothes appeared adequate for this year, Guthrie asserted the WPB intended to **"provide for the rainy day while the sun is still shining."**

Restrictions now being drafted deal chiefly with establishment of maximum lengths and sweeps of women's coats and dresses, he explained, adding **"no drastic change in length is contemplated."**

Conservation of materials will be reflected in orders eliminating jackets over dresses, topcoats over suits and similar articles consisting of more than two garments at a unit price.

Guthrie emphasized that WPB had no desire to eliminate "style," asserting that the government was well aware of the importance of fashion **"to the general field of public morale."**

He said, however, the board's problem was to assure maximum production of military supplies and clothing, providing at the same time for essential civilian supply.

Because of war conditions and demands of the armed services, he continued, **"we must necessarily anticipate the development of shortages in the various materials used in the garment trade."**

—FOR VICTORY—BUY BONDS—

Nazis Report Bombs Blast British Harbors

BERLIN (from German broadcasts), March 9 (AP)—German bombers dropped high explosive and incendiary bombs last night on harbor areas along the Humber and Tyne rivers on the British east coast, the Nazi high command announced today.

(Hull is the main port on the Humber, and Newcastle is situated near the mouth of the Tyne.)

The high command also reported that German fighters had destroyed six barrage ballons on the south coast of Britain and set fire to a small merchant ship.

—FOR VICTORY—BUY BONDS—

GIRL HIT-RUN VICTIM

SALISBURY, March 9—Virginia DeVetio, 19, of Washington st., Newburyport, was seriously injured by a hit-and-run motorist today as she crossed Route 1 here at Lafayette st.

Looking Back

By the Associated Press

ONE YEAR AGO TODAY

British sink Italian raider in Indian ocean.

TWO YEARS AGO TODAY

Russians gain foothold west of Viipuri at heavy cost; Sweden warns Allies to aid Finland with full army corps.

25 YEARS AGO TODAY

French withstand strong German attacks in bitter fighting in Champagne.

Advertisement

Blame Your Lazy Liver Bile If—

CONSTIPATION with its headaches, mental dullness, half alive feeling often result when liver bile doesn't flow freely *every day* into your intestines. So take Dr. Edwards' Olive Tablets to insure *gentle* yet *thorough* bowel movements. Olive Tablets are *wonderful* to stir up liver bile secretion and tone up muscular intestinal action. 15¢, 30¢, 60¢.

Military Rite for G. W. Green of G. A. R.

Military funeral services for George W. Green, 96, commander of Post 200, G. A. R. and last surviving Civil War veteran in Jamaica Plain, will be held Wednesday at 2:30 p. m. in the First Baptist Church, Jamaica Plain. He died at the Soldier's Home Hospital, Chelsea.

Beauty hints by Arline Gould, every day in the Boston American.

Child's Colds

Relieve Misery —Rub on Time-Tested **VICKS VAPORUB**

Hovey's Downstairs

For Defense Work or Sportswear
For Men and Women

$1.99 to $2.49 Leather

MOCCASINS

and LOAFERS

- Women's Sizes 3½ to 9
- Men's Sizes 6½ to 11
- Slight Seconds

$1.59

For Defense workers, health walkers, sportswear! Sturdy leather rubber with leather lacing and serviceable rubber soles. Wedge heels. Men's—Dark Brown, Antique Finish or White. Women's—Brown or White.

Mail and Phone Orders Filled While Quantity Lasts. Please State Second Choice of Color. HAN. 9600.

Hovey's Downstairs

Just 300—Seconds of $3.49

Washable Floral Roughtex Drapes

Each Side 33" Wide **$1.99**

No Mail or Phone Orders

3 pinch pleats. 2¼ yards long. Gorgeous roses on natural, rose, green, blue grounds.

Hovey's Downstairs

SALE!

The All-Around Cravenetted Topcoat

For Men and Young Men

Label Denotes Fabric Content

Here's Value! Our Regular Day In and Day Out

$22.95 Cavalry Twill Coats

At This Sensationally Low Price

That casual type coat you can wear anywhere, anytime and FEEL RIGHT! Fly front, railroad stitch bottom, two slash pockets, cravenetted (shower proof). Natural color. Sizes 34 to 44.

$18.95

Back to Regular Prices After This Sale

Buy On Our Budget Plan

SALEM CLOSES JAPANESE EXHIBIT

SALEM, March 9—As a precaution against possible damage by a revengeful fanatic, the famous Japanese collection in Weld Hall of Peabody Museum has been closed to the public for the duration of the war.

The hall, constructed in 1906 as a gift of Dr. Charles Goddard Weld of Boston, houses thousands of articles representing Japanese social life, recognized as the largest single collection of Nipponese ethnology in the world.

Director Lawrence W. Jenkins said that the museum is still accepting gifts of Japanese articles, however, and will display them when the section is opened after the war. Meanwhile, the entire exhibit will continue to be blacked out.

Visitors are reported showing a new interest in the China and India exhibits in the Weld Hall balcony, which will soon be reopened

LEARN TO DANCE
Beginners Course $5
Private Instruction Of Course
QUICKLY—EASILY—INEXPENSIVELY
The Most Complete Course for the Least Money
Shirley Hayes
330 Massachusetts Ave. Boston. Phone COM. 0520
Open 10 A. M. to 11 P. M.

Hara-Kiri General No. 1 Anti-Axis Jap

By JAMES R. YONUG
AUTHOR AND FAR EAST EXPERT
(Written Expressly for International News Service)

Exclusive

If Gen. Douglas MacArthur's headquarters confirm the hara-kiri of Lieut.-Gen. Masaharu Homma, Japan has lost her No. 1 anti-Axis militarist.

Homma was leader of the one-time pro-British bloc of the Japanese army, a minority group which often warned the imperial family of Nazi machineations.

Two months ago a Japanese officer of the same rank, commanding the third unsuccessful attempt to capture Changsha, committed suicide.

PLUNGE KILLS ENVOY

Three weeks ago, one of Japan's notorious Axis back-stabbing diplomats fell out of a window in Paris. He was Satomatsu Kato, Japanese "ambassador" to France, the man who sold Indo-China to Japan. Kato's death from a window fall followed the visit to Paris of a Nazi gauleiter.

Six months ago, Japan's walrus-mustached Baron Kiichiro Hiranuma, in disfavor with some of the five military factions of the Japanese army was shot twice. Hiranuma would have done a Hess and flown to China if he had known the operation of an airplane.

Gen. Homma, whom I knew as well as any Japanese officer, was commander of the imperial expeditionary force at Tientsin, China. I obtained his last foreign correspondent interview on Dec. 29, 1939. He elaborated in his Oxford accent why it was impossible for Japan to successfully occupy and economically develop China. He conceded the atrocities attributed to the Japanese army. He said the officers had been powerless.

EDUCATED IN ENGLAND

The general was one of the few Japanese military officers educated and trained in England. The army has been predominantly German-drilled and controlled. Homma, at Tientsin, had the unpleasant task of enforcing the electrically charged barbed wire barricade of the city.

Gen. Homma accompanied the Emperor's brother, Prince Chichibu, to the British coronation. When military cliques in north China were torn by wrangling and jealousy, the prince had his royal aide, who is (or was) judicious and fair in handling disputes, appointed as military arbitrator. Shortly after, as retaliation, an attempt was made to assassinate the prince's father-in-law, Baron Tsuneo Matsudaira, by planting sticks of dynamite in his car.

The murder trap was one of numerous attempts by the army to rid Japan of any civilian influence and of any persons believed favorable to better relations with the United States and Britain. Gen. Homma's position was untenable. He returned to Japan and was put on the shelf.

NO CHRISTMAS GIFTS

Japan's military book of rules called for capture of the Philippines in four weeks. Homma's men have met disaster in their 14-week-old campaign against MacArthur's numerically inferior troops.

Homma evidently underestimated the enemy or had been pushed into a tough job and could not deliver the islands on schedule. The Germans, last July, had assured the Japs that Moscow and Manila could be taken by Christmas.

Homma liked golf. He spoke good English. He wore selected Scotch tweeds. He preferred Scotch to sake (rice wine). He enjoyed the companionship and conversation of British and Americans. He smoked British cigarettes.

His interviews were trustworthy. He knew that Japan would never win a battle against a major power over any long-term period. He counseled security through home defense. He was anti-Russian, but not anti-Chinese.

I think I knew Lieut.-Gen. Homma quite well.

A Japanese judge gave me one month for having quoted Gen. Homma that Japan could not defeat China.

Perhaps Gen. Homma in his Manila hotel suite decided his army could not defeat MacArthur's forces and the man from Tokio took the honorable Japanese way out of a predicament.

—FOR VICTORY: BUY BONDS—

SNOW RAGES IN CRIMEA

STOCKHOLM, March 9 (INS)—The newspaper Dagens Nyheter reported from Berlin today that snowstorms are raging in the Kerch (Crimean) and Donets basin sectors and that "all fighting has ceased" in these areas of the Soviet front.

R. H. WHITE'S BASEMENT

Mail and Phone orders HUB. 7430 TRO. 7430

Swish into Spring

WITH A WASHABLE RAYON
Taffeta 4-Gore Swirl SLIP
$1.19

A beautiful 4-gore slip that fits well and launders beautifully. Black, Navy, Red, White, Tearose, Dusty Rose, Angelus Blue. Sizes 34 to 44.

MAIL AND PHONE ORDERS HUB. 7430 TRO. 7430

"Jim Dandy"
JUMPERS
$2.29

Give yourself a quorum of everyday changes. Sleeveless with set-in waistband, V neck, softly flared skirt with buttons from waist to hemline. Spun rayon in powder, blue, rose or beige. 12 to 18. Black, royal, brown available if 3 days' delivery allowed!

Fruit of Loom rayon crepe long sleeve blouse, while and pastels. Sizes 32 to 38. $1.39

It's the Rage!
NEW 2-PIECE Jerkin Suits
IN GAY SPRING COLORS $2.29

The jerkin set has "caught on" this season; here is a favorite in tea spun rayon with square neckline, button back. Pleated side button skirt.

NOTE THESE COLORS: *Rose, powder blue, red, beige or aqua. Sizes 12 to 18.*

SPORTSWEAR DEPARTMENT

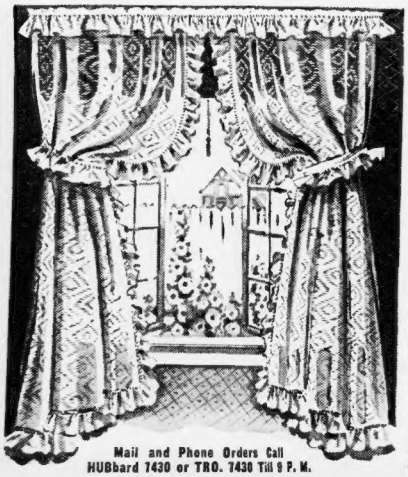

Mail and Phone Orders Call HUBbard 7430 or TRO. 7430 Till 9 P. M.

Curtain Call
SALE 1500 PAIR De Luxe Curtains IN 3 STYLES

Usually 1.39 to 2.29 $1.25

RUFFLED STYLES
(41" wide each side; 2 yards long.)
*Madras Weaves. *Figured Marquisettes. *Cushion Dots. *Plain Marquisettes.

CAPE COD STYLES
(35" wide each side; 2 yards long.)
*Pin Dots. *Figured Fabrics.

TAILORED STYLES
(36" wide each side; 2 yards long.)
*Madras Weaves. *Rayon & Cotton Figures. *Chenille Weaves. *Cushion Dots.

Shorter Curls for Easter

Machine or Machineless Oil Permanent Now--$2.50
$5 Creme Oil-Wave Special $3.50
$7.50 Vapor Oil Wave—$5
Breck's Shampoo and Wave $1.25
Luxurious Shampoo and Individual Finger Wave 75c Complete
DORSAY BEAUTY SALON
1 WEST ST.—Near Cor. Wash. St.
Open Until 8 P. M.

CATCHING COLD?

Sometimes this prompt and pleasant precaution helps old Mother Nature to keep germs associated with colds under control so that they do not get the upper hand and give you a long siege of trouble. Tests showed that Listerine Antiseptic reduced germs on mouth and throat surfaces as much as 96.7% fifteen minutes after the gargle, and up to 80% even one hour afterward. So, at the first sign of trouble—gargle full strength Listerine Antiseptic.

LISTERINE—QUICK!

"WORTH LOOKING INTO"—OUR WASHINGTON STREET "STRIPES" WINDOWS

R. H. WHITE'S

BLOCK PLAIDS MAKE A PLUCKY LITTLE

Suit for Spring

Its lines are carefree and breezy as a March wind. The soft gray blocks on cream, perfect background for your bright spring accessories. The nice-to-the-touch wool, 70% virgin, 30% reprocessed. And the tailoring . . . the type you never expected to find in a suit at anywhere near this price! If you're a size 12 to 18, you'll find yourself living in it from now on!

$14.95

GO-WITH-IT-BLOUSE . . . our long-sleeved, best-selling shirt. Of white, pink, red, maize, beige, blue, and kelly green rayon crepe. With 2 original half-moon pockets. 32 to 40.

$2.98

SPORT SHOP—WHITE'S SECOND FLOOR

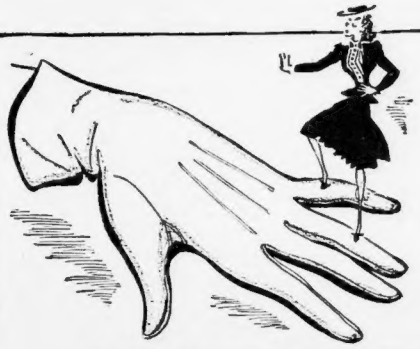

WHITE IS ALWAYS RIGHT! JUST 800 PAIRS OF

English doeskin gloves

(DOESKIN FINISHED LAMBSKIN)

Sale **$2 Pr.**

Divinely-soft white slipons of lovable, lubrable doeskin tanned lambskin, almost as easy to wash as your own hands! Buy them two pairs at a time. You'll always want a spanking fresh pair on hand when the other is soiled. Sizes 6 to 7. Come in quick, 800 pairs won't last long!

GLOVES—WHITE'S STREET FLOOR

MISSES', WOMEN'S
STEP INTO

Lifestride Shoes

FOR COMFORT PLUS BEAUTY

$5.50

Nailheads on calf. High style in tortoise or blue.

Nailheads on calf. Meteor heel in tortoise, black, red, blue

Exclusive with White's, these bright, young lifestrides with an innersole construction. Flexible, lightweight, they belong in the shoe wardrobe of every busy woman of today! Sketched are just two styles from our large collection of Lifestrides. Sizes 4½ to 9, AAA to B.

JO-AN SHOE SHOP
WHITE'S STREET FLOOR

Congress Urged to Drop Personal Tax Exemptions

By GRIFFING BANCROFT
International News Service Staff Correspondent

WASHINGTON, March 9 (INS)—Congress was urged today to wipe out all personal income tax exemptions to bring all incomes, no matter how small, within the scope of direct taxation to help finance the war.

The recommendation was made by M. L. Seidman, chairman of the taxation committee of the New York Board of Trade, as he appeared before the House ways and means committee to testify on the Treasury's $7,610,000,000 tax program.

His far-reaching suggestion would mean that every man, woman and child in the country who received any income whatsoever, no matter how small, would pay a direct tax.

Questioned by committee members, Seidman suggested that the tax on the "little fellows" now exempt should be "about 10 per cent."

"If we reach the $50,000,000,000 in national income now exempt from income tax, and tax that at say 10 per cent, that would raise $5,000,000,000," Seidman said.

Single persons earning less than $15 a week and married couples with incomes less than $30 a week pay no income taxes under the present law.

The Treasury, which recommended doubling present lower and middle bracket income levies in its new program, opposed any change in the present law which exempts single persons with less than $750 a year income and married couples with less than $1500 income.

SUPREME
Marseille
BRAND CALIFORNIA
Wines
59¢ QT.
PINT
30c
HALF GALLON
$1.10
GALLON
$1.90
21% Alcohol by Volume
SUPREME WINE CO. INC. BOSTON
Bonded Winery No. 11

IN U. S. ARMY NOW—Pvt. Joseph Natale of Franklin, N. J., who fought side by side with German troops in the Spanish civil war and served two years in the Italian army, now is in training for more action . . . this time for Uncle Sam.

U. S.-BRITISH CARIBBEAN BOARD NAMED

WASHINGTON, March 9 (AP)—Creation of an Anglo-American Caribbean Commission, which will seek to encourage and strengthen social and economic co-operation between American and British outposts in the Caribbean, was announced today in a joint communique of the British and American governments.

The commission, which will make studies pertaining to economic and social problems, will have authority only to formulate recommendations for submission to the respective governments.

There will be three American and three British members, with Charles W. Taussig, president of the American Molasses Co. of New York, as one co-chairman, and Sir Frank Stockdale as the other.

President Roosevelt also placed on the commission Rexford G. Tugwell, governor of Puerto Rico, and Coert Du Bois, chief of the State Department's Caribbean office.

President Roosevelt also created a Caribbean advisory committee which is to make studies "intended to improve the standards of living" in the Caribbean islands. This committee also will have only the power to make recommendations.

Minnesota Soldier First Eire Casualty

BELFAST, March 9 (AP)—Earl Perkins of Minnesota was killed Sunday while cleaning a rifle and thus became the first casualty reported among United States troops in northern Ireland.

Perkins was about 30. He died a few minutes after being admitted to a hospital.

—FOR VICTORY: BUY BONDS—

British Planes Bomb Western Germany

BERLIN (From German Broadcasts) March 9 (AP)—British bombers attacked a number of places in western Germany during the night, DNB reported today. The news agency said, "There were civilian casualties but no military damage."

Advertisement

Acid Indigestion
What many Doctors do for it
When excess stomach acid causes gas, sour stomach or heartburn, doctors prescribe the fastest-acting medicines known for symptomatic relief—medicines like those in Bell-ans Tablets. Try Bell-ans yourself, at first sign of distress. They neutralize acid, relieve gas, and bring comfort very quickly—yet are not a laxative! Only 25c, at drug stores. If your very first trial doesn't prove Bell-ans better, return bottle to us and get double your money back.

City Officials in Bribe Cases Held in $2500 Bail

Officials named in bribery indictments growing out of probes into the conduct of municipal affairs at Cambridge and Lowell were arraigned today in Middlesex Superior Court, all of them pleading not guilty and being held in $2500 each for trial.

In connection with the Cambridge probe, which already has sent former Mayor John W. Lyons to State Prison, two men were arraigned and pleaded, with a third, Anthony F. Spinelli, Milton contractor, to be arraigned later.

Mayor Ashe

John W. Beal, 54, of Hanover, former State Public Works commissioner, and his brother, Horatio W. Beal, 52, of Park drive, Fenway, both pleaded innocent to an indictment charging them with conspiracy to request and accept bribes.

John W. Beal alone pleaded innocent to charges of bribery and perjury contained in four other indictments.

Spinelli, to be arraigned later, was the contractor on the Cambridge Tuberculosis Hospital, with which the indictments are all understood to be concerned.

In connection with the Lowell probe, Mayor George T. Ashe, 37, was arraigned with Walter Connor, 38, the Lowell city purchasing agent, and his brother, John Connor, 36.

One indictment charged Mayor Ashe, the two Connors and John F. McKeon, former salesman for a machinery company, with conspiracy to "procure materials, supplies and other articles and to receive a commission, discount or bonus from persons making such contracts to furnish such materials" to the city of Lowell.

Another indictment charged Mayor Ashe with requesting and accepting bribes.

In two more indictments, the Connor brothers were charged with conspiring to have Walter Connor accept gratuities, and conspiring to sell property to the city of Lowell for a consideration.

In the Lowell group all except McKeon, who will be arraigned later, pleaded innocent.

No dates were set for the trials.

—FOR VICTORY: BUY BONDS—

TRAVEL By BUS! And SAVE!
Buy U. S. Defense Stamps With the Difference!
Old LOW FARES • DE LUXE BUSES • EXPRESS SERVICE

ONE WAY	NEW YORK	ROUND TRIP
$3.00		$5.40
3.85	Philadelphia	6.95
5.40	Washington	9.75
4.90	Baltimore	8.85
7.20	Richmond Va.	13.00

Silver Dart LINES
70 PARK SQ. KEN. 4260

350,000 SATISFIED PATRONS
and there's a reason!
When you visit one of Community's 12 friendly offices you'll see. You'll like the way the friendly professional men and women at Community have devoted themselves to rendering an outstanding optical service. It is very likely that you'll join New England's largest group of satisfied patrons; the 350,000 eyeglass wearers who say, "I came, I saw, I am delighted with Community Opticians."
LOWEST POSSIBLE PRICES—PAY 50c WEEKLY
Dispensing Opticians Exclusively
Community OPTICIANS
630 Washington Street 87 Summer Street
BOSTON
•On the Same Floor with COMMUNITY DENTISTS
•QUINCY—1562 Hancock St.
•SALEM—237 Essex St.
•MANCHESTER, N. H.—866 Elm St.
•LAWRENCE—264 Essex St.
•BROCKTON—105 Main St.
•LOWELL—158 Merrimack St.
MALDEN—82 Pleasant St.
WALTHAM—103 S. Main St.
FALL RIVER—103 Eddy St.
PROVIDENCE, R. I.—93 Eddy St.

HUDSON'S
469 Washington St.

$7.95
Printed spun rayon dress topped with a linen jacket. Colors red, green, and blue. Sizes 12 to 18.
DRESS DEPT. 2nd Floor

TO SING FOR VICTORY — While her husband, Gene Raymond, is serving Uncle Sam in the Army Air Corps, Jeanette MacDonald will be active on the home defense front. She'll make series of concert appearances, the funds of which will go to the American Women's Volunteer Services.

International News Service Photo

Shovel Kills CambridgeBoy, Injures Other

In Cambridge there was no school today because of the storm—but the recess cost one Cambridge boy his life, and resulted in critical injuries to his brother.

Robert Bonsignore, 10, of Thorndike st., East Cambridge, trapped beneath the scoop of a steam shovel, was fatally injured in Rogers st., near his home.

James Vincent Bonsignore, 11 was struck by the shovel but was thrown aside. Nevertheless he sustained a possible fracture of the skull and deep lacerations on the head.

The steam shovel was idle today in dead-end Rogers st., because of weather conditions, and the scoop, disconnected from the machine stood upended near the machine.

Police said they were told by witnesses the brothers were climbing over the two-ton shovel in the pouring rain when the scoop suddenly settled and turned over, pinning Robert and striking James.

Someone rang in a fire alarm bringing a rescue company with other apparatus. Firemen lifted the heavy shovel from off the younger boy.

He and his brother were rushed in a police ambulance to Cambridge City Hospital, but Robert died as he was being placed on the operating table.

PROVEN PERMANENTS
OUR ORIGINAL CREATIONS

PERMANENT WAVE
$1.95 COMPLETE INCLUDING SHAMPOO HAIRCUT & FINGER WAVE
NOTHING EXTRA—IMMEDIATE SERVICE
JO-RAYS
Hours 8 to 6
DEV. 7890
453 WASH. ST. opp. JORDAN'S

WORLD WAR PICTURE BOOK, the war to date, with history by AUSTEN LAKE—FREE with the next SUNDAY ADVERTISER.

$1000 AWARD FOR STEP-UP IN PRODUCTION

By WALTER KIERNAN
International News Service Staff Correspondent

NEW YORK, March 9 Answering the government's challenge that there are few plants in the country that cannot get more out of their existing machines," General Motors Corp. today offered to pay up to $1000 to any employe who has a plan to step up even his own production.

The plan, announced in New York and Detroit, came even as the "Nelson plan" for stepping up production through the formation of labor-management committees was being hotly discussed.

ENDORSED BY CIO

The "Nelson plan" proposed by Donald M. Nelson, chief of the War Production Board, has been endorsed by Philip Murray, chief of the CIO, except that Nelson is out-daily for an 168 hour work week and Murray has not touched on that point.

Officially, neither General Motors nor any other big war industry has commented on the plan, which would give labor equal control of production under a committee system new to the free enterprise system.

The bonus plan announced today, however, appears to be General Motors' counterproposal and challenge offering cash reward instead of responsibility to the General Motors worker.

Under the General Motors proposal, management would remain in the hands of management.

—FOR VICTORY—BUY BONDS—

Editors to Hear Army Relations Officer

Lieut. William G. Whyte, director of the Employe Publication Service of the War Department's Bureau of Public Relations in Washington, will be in Boston Wednesday to speak at a luncheon meeting of the Massachusetts Editors Ass'n.

Lieut. Whyte, former editor of the Western Electric Co.'s "Hawthorne Microphone," will explain to house magazine editors how they can show employes the part they are playing as "soldiers of production," and how their activities can be co-ordinated with the public relation activities of the various branches of the United States Army.

—FOR VICTORY: BUY BONDS—

Malone a Passenger, Not Driver, in Crash

Albert Malone of South Boston, just reported as driver of a car in collision at E and Fourth sts. South Boston, with four persons injured, was revealed today in police records as a passenger and not a driver.

One auto was overturned in the crash.

—FOR VICTORY: BUY BONDS—

How Girl Crashed Theater In One Act

DETROIT, March 9 (AP)—Sixteen-year-old Jean Oatley crashed the stage — literally — but she isn't going to make it a career.

Miss Oatley, a student driver, as taking a lesson in the car of Unruh W. Chappel, 19, on a parking lot. Following instructions to the letter, she stepped on the car's starter.

But a parking lot attendant had left the car in low gear with the brakes off. It rolled down a slope and through the stage doors of a near-by movie theater, dropping three feet to the stage and stopping just short of an 8809 moving picture screen.

—FOR VICTORY—BUY BONDS—

SUMMERFIELD'S . . . IS FAMOUS FOR FINE QUALITY FURNITURE AND EASY TERMS.

BRAZIL HOLDS JAP ENVOYS

RIO DE JANEIRO, March 9 (INS)—Japanese diplomats throughout Brazil are being held incommunicado under heavy police guard in reprisal for similar treatment being given Brazilian diplomats in Japan, it was announced today.

BLUE STAR PRESIDENT

FLINT, Mich., March 9 (INS)—Mrs. Alice Harris of Flint today was national president of the Blue Star Mothers, following her election at the organization's annual meeting at Flint.

—FOR VICTORY—BUY BONDS—

SUMMERFIELD'S
. . . urges you to remember Pearl Harbor. Buy Defense Stamps Every Week.

Your Choice
★ POSTER BED
★ PANEL METAL BED
★ COIL SPRING or
★ RESTWELL MATTRESS
★ IN ALL SIZES

ON SALE AT ALL SUMMERFIELD • STORES •

Reg. $12.95 Each
YOUR CHOICE
$7.95 EACH
25c WEEKLY

STURDY POSTER BED

★

Why put up with old, worn bedding when you can buy a handsome Colonial Poster or Panel Metal Bed, Resilient Coil Spring or Famous Restwell Mattress for ONLY $7.95 Each . . . a Saving of $5 on each item. We still have a good supply on hand. Beds, Springs and Mattresses in All Sizes. Poster Bed in Maple, Walnut or Mahogany finish.

PANEL METAL BED

MAIL THIS COUPON IF YOU CAN'T COME IN
SUMMERFIELD'S,
727 Washington St., Boston.
Tel. HAN. 8103.
Send me the items checked.
Size
Poster Bed $7.95 ( )
Panel Metal Bed $7.95 ( )
Coil Spring $7.95 ( )
Restwell Mattress $7.95 ( )
Enclosed find $1. ( ) ☐
25c weekly on the balance.
NAME
ADDRESS

★ BUY U. S. DEFENSE STAMPS AND BONDS

FURNITURE — CLOTHING — JEWELRY
Summerfield's
BOSTON STORE—727 WASHINGTON Cor. STUART

★ BOSTON STORE OPEN EVERY NIGHT 'Til 9 P. M.

SOMERVILLE: (Davis Sq.) 212 Elm St.—WALTHAM: 274 Moody St.
Other Summerfield Stores at SALEM—LAWRENCE—MANCHESTER, N. H.

REPORTER SEES U. S. NAVY FLIERS DOWN 18 BOMBERS

Continued From Page 3

statement of Adm. Chester W Nimitz, commander-in-chief of the Pacific fleet that we would carry the fight to the enemy across this trackless battlefield of 70,000,000 square miles.

The engagement occurred west of the Gilbert Islands. Our compact force of warships was in geometrical formation around an aircraft carrier and was out here protecting the Allied lifeline.

The carrier, of course, was the prize target, but the Japanese didn't touch her.

The bombs all fell wide of their mark, and their vaunted torpedo bombers—so successful at Pearl Harbor—didn't even appear. With ships on the move, it's a different story.

From the highest point on the destroyer beside the aircraft carrier, I watched the battle from beginning to end.

The carrier and her brood had been patrolling the broad reaches of the blue Pacific, but this was her baptism of fire. She came through majestically launching more planes in the midst of the attack and blazing away with her own guns in chorus with the screen of cruisers and destroyers around her.

There was one breath-taking moment—when a Japanese pilot tried to crash his flaming bomber on the stern of the carrier's big flat deck. As the staggering raider glided in crackling with flames started by an attack by our own fighters, the carrier held her fire until the right instant. Then her guns lashed out with a sheet of flame and steel.

The bomber fluttered like a stricken bird, turned on its side and shuddered into the sea.

It would be hard to imagine a more fascinating sight.

By this time bombs were falling all around us, sending up geysers of warm spray in the Tropical sunlight.

The metallic blast of the anti-aircraft guns was almost deafening but every man on our swaying director platform sang out with loud and long cheers. The carrier steamed on, ready for the next one.

More bombs came down and I made a silent prayer:

"God be with us all."

Minutes before, several hundred yards away, we had seen the first two victims of our air fighters fall. They were knocked out of their formation, like ducks in a shooting gallery, as the fighters swept down on them.

They streaked the sky with red and left great columns of flame rising from the sea. It was surprising how long the fires lasted. Those babies must have carried a lot of gasoline.

That was this afternoon. The prelude to the battle sounded this morning when our patrol planes shot down two big four-motored scouts—the only ones they could find.

A total of 18 bombers came at us in two waves about 4:30 p. m. and 7 p. m. Seven got through to the ships the first time and eight the second time.

Anti-aircraft gunners were credited with shooting down four and the aerial fighters got 12, possibly 13. Our destroyer laid proud claim to one of the four brought down by the ships' guns.

From the moment we heard our scouts had met and destroyed an enemy patrol plane we were doubly alert for an attack. He might have had time to flash word back to his land base. When the second Japanese patrol went down, that alertness grew even more sharp. All afternoon we kept telling each other:

"The hour is approaching."

I decided to risk time out for a shave and was just getting ready. Then the alarm sounded.

"This is it," said my cabin mate, slipping his bare feet into his shoes. "No time for socks this time."

He strapped on a pistol—something he hadn't done for several previous alarms.

With my shirt tail flapping in the breeze, I struck out for my post above the bridge. The executive officer yelled:

"You're going to get some news!"

JAP'S VAIN DEATH DIVE

Fluffy white clouds were all around the horizon and overhead. The enemy formation was in plain sight. Then our fighters bolted out of the clouds above them. The fight was on.

Surprisingly soon—It seemed less than a minute—the first bomber came plunging down, trailing a stream of fire. While a red column as I stood over the spot where he hit the water, another one dropped like a gannet (a sea bird) diving for fish. And there was a second pillar of fire.

Then came what turned out to be the main attraction—a dying pilot's desperate attempt to plant his inferno on the deck of the carrier.

Directly ahead of us a parachute opened. It was one of our pilots. Our destroyer got a call to pick him up. We aimed our nose at the orange lifejacket and tossed out lines. The smile on that pilot's face was a thing to remember.

He said later he was on the tail of a bomber when they got him. With motor faltering rapidly, he managed to get ahead of the fleet before bailing out.

It was still nearly an hour before sunset when a second formation of bombers appeared.

Shells seemed to burst all around them and among them, peppering the sky with black puffs. But on they came, still in formation. One dropped out, wheeling and planing desperately. Others passed right over us—more than 50 bombs fell everywhere.

A small piece of metal zinged against the bridge and the captain bellowed:

"Give the —— hell—give 'em hell."

His voice sounded strange. It occurred to me that I had no cotton in my ears and now, hours later, voices still sound like a phonograph that needs a new needle.

That second formation gave us a breathtaking moment of our own. When we picked up the pilot we lagged behind the other ships. Before we had time to catch up, a bomb fell fairly close to our stern—and presently our rudder jammed.

We went around in crazy, helpless circles, while the rest of the fleet steamed ahead. This was no time for towing, and besides, night was falling. With deepest gloom, I pictured us as a sitting bird for the attack that morning might bring with greater numbers and hotter fury.

Nobody else seemed alarmed. I went to work on a piece of chewing gum, and now the story has a happy ending. The rudder trouble cleared in half an hour, and we caught up with our friends.

—FOR VICTORY: BUY BONDS—

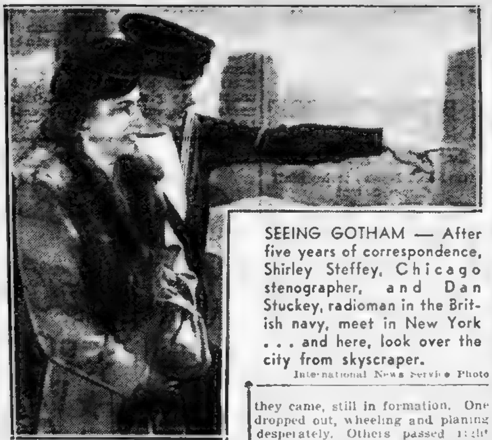

SEEING GOTHAM — After five years of correspondence, Shirley Steffey, Chicago stenographer, and Dan Stuckey, radioman in the British navy, meet in New York . . . and here, look over the city from skyscraper.

International News Service Photo

WAGE PARLEY TOMORROW

Labor-management wage problems will be talked over by representatives of textile mills and agents of the CIO textile workers' union, sitting together

Links LaGuardia In Paving 'Deal'

NEW YORK, March 9 (AP)—Paul J. Kern, ousted chairman of the Municipal Civil Service Commission, asserted today that Mayor F. H. LaGuardia and Bronx Borough President James J. Lyons had made [illegible] to cover up an investigation of the paving of a court [illegible] estate owned by Edward J. Flynn, Democratic national chairman.

Kern [illegible] 27 city employes built the [illegible] Belgian [illegible] granite blocks. [illegible] interview that the Mayor referred the case to William B. Herlands, commissioner of investigation, with an order to call no witnesses, and no witnesses were called by Herlands until after the Civil Service Commission had broken the case Jan. 16."

TUES. 9 A. M. to 6 P. M.

FINAL CLEARANCE

Sale FUR COATS

SAVE $39 to $53

$49 TAX INCLUDED

Budget Payments

- Sable Blended Muskrat now $49
- Dyed Skunk Coats now $49
- Dyed Grey Kidskin now $49
- Blended Striped Raccoon now $49
- Cross Persian Lamb now $49
- Grey Caracul Lamb now $49
- Krimmer Caracul Lamb now $49
- Black Caracul Lamb now $49
- Fitted Dyed Persian Paw $49
- Fitted Grey Caracul Paw $49
- Fitted Black Dyed Kidskin $49
- Fitted Grey Persian Paw $49

Other Coats $49 to $400

Maurice's Fur Outlet
16 Winter St.

—TUES. 9 A. M. to 6 P. M.—

Sale BRAND NEW FUR JACKETS AT ½ PRICE AND LESS

$32 TAX INCLUDED

- Dyed Skunk
- Black Dyed Kidskin
- Stenciled Leopard
- Caracul Lamb
- Mouton Lamb
- Dyed Red Fox
- Lynx Dyed Fox
- Dyed Wolf
- And many others

BUDGET PAYMENTS

OPEN WEDNESDAY TILL 9

Maurice's Fur Outlet
16 Winter St.

Advertisement

DON'T BE OLD BEFORE YOUR TIME

Don't look and act older than you really are. Men of 40-50-60 often need additional [illegible] and the so-called "Pep" Vitamin B, to pep them up, make them feel years younger. Try Omin Tablets for this purpose. They are a good "pep" up tonic—sold by druggists everywhere since 1912. $1 per box of 60 tablets; $2 per box of 125.

DON'T BURN WASTEPAPER

IT IS NEEDED TO PACK MUNITIONS!

Call HANcock 0200 FOR A COLLECTOR

Wastepaper Consuming Industries

WORLD WAR PICTURE BOOK, the war to date, with history by AUSTEN LAKE—FREE with the next SUNDAY ADVERTISER.

FIRST NATIONAL SUPER MARKETS

Tender—Best Cuts

STEAKS PORTERHOUSE, N Y SIRLOIN—CUBE, BOTTOM ROUND LB. 35¢

TENDER—NATIVE—2 to 2½ LB. AVG
BROILERS LB. 29¢

MILDLY CURED CORNED BEEF
MIDDLE RIBS LB. 19¢

BONED and ROLLED IF DESIRED
LAMB FORES LB. 17¢

COUNTRY STYLE
SAUSAGE MEAT LB 29¢

FRESHLY GROUND
HAMBURG LB 21¢

FISH for LENT

Fillet of Haddock LB 23¢
Oysters FOR STEWING PT. 33¢
Mackerel FANCY LB. 8¢

SWEET FLORIDA (Vitamins A-B1-C)
ORANGES LARGE SIZE DOZ. 29¢

FLORIDA (Vitamins C-G)
GRAPEFRUIT 5 FOR 25¢

FANCY TEXAS (Vitamins A-B1-C-G)
SPINACH 3 LBS. 19¢

LARGE BUNCHES (Vitamins C-G)
BEETS 2 BCHS 13¢

SWEET TENDER (Vitamins A-B1-C-G)
CARROTS 2 BCHS. 13¢

NEW GREEN (Vitamins A-B1-C-G)
CABBAGE Solid Heads 3 LBS. 10¢

White Spray MACARONI 3 8 oz. PKGS. 14¢

Mild WHOLE MILK CHEESE lb. 31¢

FINAST
Ketchup 2 14 OZ. BOTS. 25¢

FREE RUNNING
Crystaline Salt 2 lb PKG. 6¢

HEINZ STRAINED
Baby Foods 3 TINS 20¢

KIRKMAN'S
Borax Soap 5 BARS 23¢

KIRKMAN'S
Soap Flakes 2 Lge PKGS. 45¢

FINAST—FLORIDA
Grapefruit NEW PACK 20 oz. TIN 10¢

FINAST—IN HEAVY SYRUP
Prune Plums 2 30-oz. TINS 25¢

Prices Effective at First National Super-Markets, Boston and Vicinity

RAF BOMBS ESSEN, KRUPP PLANT CENTER

OFFICIAL NEWS

LONDON [illegible] RAF [illegible] bombed the German [illegible] at [illegible] night. The British [illegible]

The [illegible] raid on the Matford [illegible] yesterday. The second RAF [illegible] for days on factories [illegible] Paris and supplying the Nazi [illegible] came and was [illegible] much the same story as the [illegible] pounding of the Renault works near Paris last Tuesday night.

"The aircraft went out late and reports are not yet in but it is believed the results are good," an authoritative statement said.

Essen, the home of the Krupp munitions works, was said to have been the main objective.

Flames spurting so high that low flying British fliers could look up at them were left by the RAF at the Matford plant.

The motor truck factory, eight miles west of the German-occupied French capital, reputed to produce 20 trucks a day for Germany, was hit directly by British bombs and others burst in an adjacent truck yard, the air ministry announced.

The raid, carried out in bright daylight virtually unopposed by the German air force, was the capping blow of a busy week-end for the RAF, illustrating the advance of "Col. Britton," the radio voice of the "V-for-victory campaign," to:

"Keep away from any work that is helping the Germans. The RAF is coming again more and more often."

Canadian airmen began the series Saturday night with a smash which scattered great fires in the dock area of St. Nazaire, the German-held French submarine base.

While a compact bombing force was making the main raid yesterday, other RAF units bombed a power station at Comines, near Lille; railroad yards at Abbeville, and destroyed two German fighters.

British planes still were on the offensive "over enemy territories" last night.

—FOR VICTORY: BUY BONDS—

Injured U.S. Hero Waits Air Action

WITH UNITED NATIONS FORCES IN THE SOUTHWEST PACIFIC, March 9 (INS)—Lieut. Boyd D. (Buzz) Wagner, of Philadelphia and the Philippines, was almost ready for another crack at the Japanese today.

The daring American pilot had been out of action due to an eye injury sustained when an explosive bullet hit the cockpit of his plane.

Lieut. Wagner, who was mentioned in the war communique of Dec. 12, for knocking down two Japanese planes in the vicinity of Appari, on Luzon, and destroying several more on the ground, did not talk about his exploits or his plans, but it was easy to see he wanted to get about his business of fighting Japanese planes.

"He's a flier, a flier," one of his friends said. "He's an idol of all the officers and men who know him."

Advertisement

A Million Dollars to Relieve Piles

It is estimated that over a million dollars annually is spent for various remedies for relieving piles. Yet any druggist will tell you that soothing, cooling, astringent Peterson's Ointment will allay pile torture in a few minutes, 35c a box, 60c in tube with applicator. Peterson's Ointment brings prompt, joyful relief from itching. Money back if not delighted.

Ex-Mayor Kenney Mourned at Woburn

Flags on municipal buildings in Woburn were half-staffed today in tribute to Edward W. Kenney, 49, former mayor of Woburn and well known lawyer, who died at Winchester Hospital.

Japs Claim 52 Ships Hit in Java Battle

TOKYO (From Japanese Broadcasts), March 9 (AP) — J[illegible] Japanese naval forces in [illegible]

YOU can help

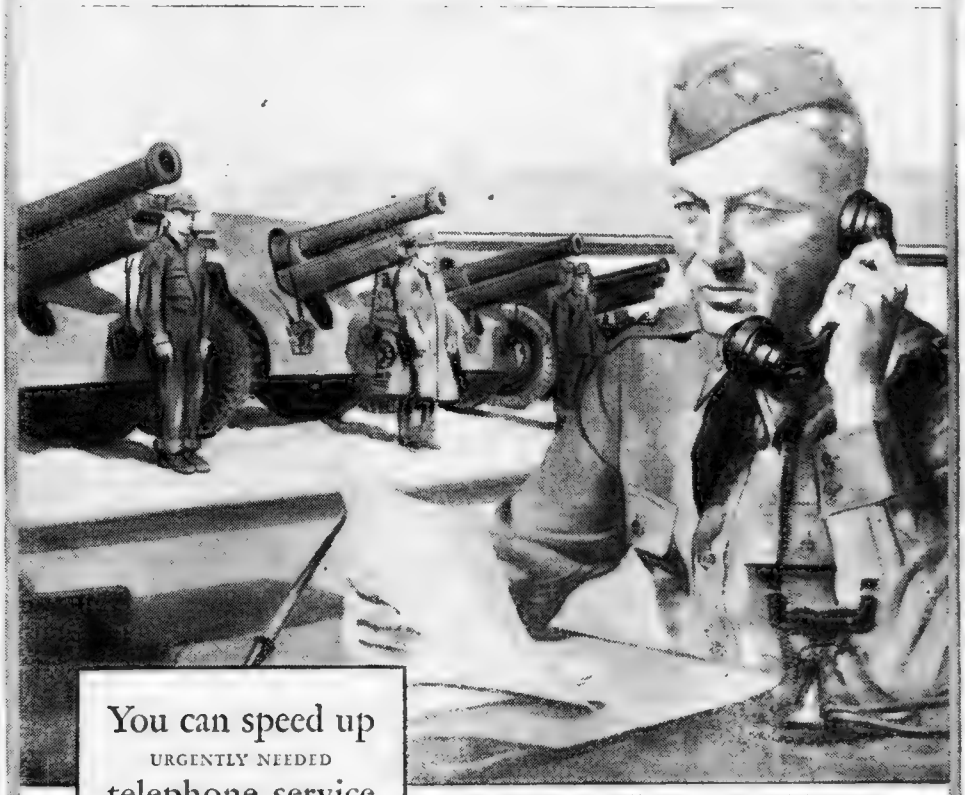

"Keep 'Em Rolling"... Field Artillery at a New England Army Camp

You can speed up URGENTLY NEEDED telephone service IN WAYS LIKE THESE

1 Please replace receiver properly . . . NOT like this. Unless bar is down, the line is "out of order." You cannot be called.

2 When an extension telephone is used and the call completed on another telephone, please be sure to put back the first receiver.

A RECEIVER out of place signals "line out of order" so a series of steps must be taken to get the line back in operation.

First, an effort is made to attract the subscriber's attention. A testman makes a special check. If these steps bring no result, a man is sent to the subscriber's home to get the line back in service.

Meanwhile, other telephone users are trying to call the "out of order" number. On party lines, the other subscribers can neither make nor receive calls.

You can see how much telephone apparatus, some of it now very difficult to obtain, is needlessly tied up when telephone receivers are left off the hook an average of 1365 times a day in this company's territory. And 368 of these times repairmen must be sent out to restore lines to service because the receivers were not replaced within a reasonable period. This unintentional tie-up of telephone service all comes to no less than 451 hours . . . hours when equipment is not speeding messages . . . messages that may be important to our army and navy, to air fields, bases, shipyards, arsenals and industries of New England.

Will you help us save vital telephone service?

Please replace telephone receivers properly.

NEW ENGLAND TELEPHONE & TELEGRAPH CO.

AUSTEN LAKE MARVELS OVER WAR 'NEWS' FROM LONDON

Continued from Page 3

[illegible] of important things.

PASSED BY CENSORS

Yet the fact remains that news-hungry American people and press screened off from vital operations was duped into publishing something that was [illegible] the very act of censorship [illegible]. Assuming that the Navy would not clear a false report and that a prominent British paper would not lend itself to fakes, U. S. editors ran the story with front page streamers.

Well [illegible] the Sunday dispatches from Washington read "Secretary Knox [illegible]" and "Congressional investigation [illegible]." [illegible] posters 'A [illegible] stop' and 'Don't [illegible] the Jap.' The people [illegible] to obtain from [illegible] U. S. censors [illegible] press.

The American people and press have been only too eager to co-operate with our rigid censors in realizing that OUR lives and OUR safety is at stake. No American journal has published a forbidden line. Yet from London comes what seems to be a wide open revelation about a "huge American troop convoy" while still "at sea," giving general routes and itemizing personnel, material and battle plan.

When this writer was in London last spring after riding a Convoy in troop convoy to England from an undisclosed Canadian port, his copy was prepared on shipboard ready for instant censorship and quick delivery.

HOW BRITAIN DOES IT

After a week of delay it was returned in mutilated form by the British Admiralty. All reference to weather though many days old was deleted. Mention of escort, troop designation and ship types were blue pencilled. The mildest military matters—such familiar things as "kicking ash cans" off the decks of destroyers were rubbed off the pages until, finally when the manuscript was returned it was a mere skeleton of its original form worth little as a descriptive piece.

That was all right, too. The inscrutable ways of British censorship are their own affair. British lives and British property were at stake.

Only too poignantly does the American press remember that Walter Farr of the London Daily Mail was the same journalist who "broke" the story of President Roosevelt's first sea-meeting with Premier Winston Churchill when every U. S. press writer was kept in complete ignorance that a conference was to be held. That was the time when a full complement of English journalists were allowed to accompany the Premier. But not one American newspaperman was permitted to sail with the President. The people of this country got their "coverage" via London.

Nor is that all. Last week from London again came a graphic story of American workmen preparing a huge land and naval base in what was formerly Italian Eritrea on the shores of the Red Sea. English papers carried explicit detail on the mass of materials and number of technicians who were forming a mammoth military outpost. The story was relayed to the United States from Great Britain.

WASHINGTON'S SECRETS

But just as American editors were preparing the cable copy for type there came a terse command from Washington forbidding any mention of the matter. The story was obediently spiked, though later the President lamented the premature London release as a threat to the project.

Again! For months Washington news gatherers have been aware that a great military highway is being constructed along the extreme western margin of Canada and connecting the U. S. Northwest with our important Alaska bases. But on inquiry nothing was forthcoming from the Army, Navy or State Department, and even Secretary Ickes said, **"the highway is a military secret. As such nothing may be told or published."**

The matter was strictly hush-hush and treated thus by the U. S. press until suddenly the story broke in all its descriptive glory from Canada.

There is no rancor intended in this. Merely that the time has come for a co-ordinated policy between ourselves and our neighboring governments as to what can and cannot be printed. The American people and press do not want information which may lend comfort to the enemy. Nor do they want relayed "hoaxes" or prior news rights on American war news by Allied agencies. The press of this country is willing to "play ball" to the last meagerest detail. Let London's press play the same kind of cricket.

—FOR VICTORY—BUY BONDS—

International News Photograph Service

FIRST U. S. CASUALTY—Wounded 20 minutes after the attack on Pearl Harbor was launched, Pvt. Archie R. Gurkin of Pinetown, N. C., was the first U. S. Army casualty in the war with Japan, according to military authorities. A .50 caliber bullet passed through his body.

British Force Nazi Retreat in Libya

CAIRO, Egypt, March 9 (AP)—British patrols and columns forced several enemy units supported by artillery to withdraw along the Libyan front, a Middle East headquarters communique reported today.

No [illegible] word had been heard from the Free French raiding force [illegible] fortified positions [illegible] Fezzan, [illegible] 700 miles south of Tripoli after a 1200-mile trek from Lake Chad in French Equatorial Africa.

JAPS CLAIM 98,000 JAVA TROOPS HAVE SURRENDERED

Continued From Page 2

doeng and near the naval base of Soerabaja at 3 p. m. (presumably Tokyo time, or 2 a. m. E. W. T.)

Bandoeng was headquarters of the Dutch army and also the arsenal of the rich island populated by 48,000,000.

Highly-placed Netherlands authorities declared the Dutch would "fight on to death."

Van Mook said a fair number of naval personnel had escaped from Java.

An authoritative Netherlands spokesman said although it was known that United States pilots had fought in the battle for Java he was "unable to state" whether U. S. ground forces participated.

"WHERE THERE'S LIFE"

Asked whether another "Bataan peninsula stand" would be attempted, the spokesman said that since the loss of the Tangkoeban Prahu position, near Bandoeng, "no one could say where" such resistance could be made.

He declared that although the Netherlands Indies had prepared for two years to meet the expected Japanese onslaught adequate reinforcements from abroad remained essential to successful resistance.

Aneta quoted an authoritative Netherlands source as saying:

"We Dutchmen are never hopeless. As long as there's life, there's hope. We will defend the Indies until the death."

Col. Peter de Blick of the Netherlands East Indies army said he did not know whether United States troops had been in action in Java, indicating the only Americans fighting there had been air force pilots.

"The situation is serious but not hopeless," he replied to a question about whether Java now was cut off from its allies.

He said three Dutch generals—Bakkers of the general staff, Maurer, chief of artillery, and Von Oyen, chief of the air force—still were in Java.

TOO FEW REINFORCEMENTS

Col. de Blick gave little hope for prolonged Dutch resistance. He said the positions around Tangkuban Prahu, abandoned Friday, were not very strong. He indicated that Japanese superiority in the air and on land made the total subjection of the island a matter of days.

"We expected reinforcements in the air," he said; "they came, but they were not enough."

Lieut.-Gov. Gen. Hubertus J. Van Mook and 14 members of the island's governing council arrived in Adelaide, Australia, after an airplane flight from Java. Gov.-Gen Tjarda van Starkenborgh Stachouwer remained on the island.

Van Mook said his plane took off from "the last strip of runway available." His chief of air staff was among those accompanying him.

"We are here to collect all the forces we can get together to continue the struggle," he declared.

"A fair number of naval personnel have escaped. They want someone to rally them. I am sure we can carry on the fight.

"There are about eight Japanese divisions (from 120,000 to 160,000 men) in Java—many more than we had."

He added that the Australians "must try to get what we did not have—materials and fresh support."

"The best plan seems to be to try and cripple the enemy's sea forces and transport if it comes a long way from its bases," Van Mook said, "there should be an end to the retreating."

The whole party left their wives and families behind.

SOME BITTERNESS

"There is no use hiding the fact that there is bitterness in some places in Java but our people understand the difficulties of getting things moving," Van Mook added. "The Allies, however must understand there was an expectation of more help than arrived.

"American ships and Australian troops did their best and there is no doubt about their quality, but it was a case of too little and too late. I am not a soldier, but I think Japan's allies would rather have her move northward and westward than southward.

"A large-scale attack on Australia, however, would be very difficult from Japan's point of view as she would be further from her base. It is more likely that she will try to be a nuisance to the cities and supply centers."

DENTAL PLATES
—A Specialty—
Practice devoted to the making of
NEW DENTAL PLATES
ALSO PLATES REPAIRED
UNITED DENTAL SYSTEM
P. B. Djinivis, Surgeon Dentist
P. S. Nottis, Plate Technician, Inc.
175 TREMONT STREET

BERMAN'S
BOSTON—CAMBRIDGE
SALE! NEW 1942 MODEL 5R-680 PLAYS 10"—12" RECORDS
ZENITH
RADIO-PHONOGRAPH-COMBINATION
PAY ONLY $1 Weekly ★

- PLAYS 10"-12" RECORDS
- LIFETIME NEEDLE
- FEATHERWEIGHT TONE ARM
- TONE CONTROL
- BUILT-IN ANTENNA

$39.95 with old radio

BERMAN RADIO
RADIO ENGINEERS SINCE 1918
BOSTON STORES
20 STUART ST. Open Wed. and Sat. Eves.
62 STUART ST. Near Tremont St.
30 TREMONT ST. Near Scollay Sq.
CAMB. STORE—526 MASS. AVE., CENTRAL SQ.

SUPERFLUOUS HAIR
MRS. HADLEY SPECIALIZES in removing hair free from face [illegible]
[illegible] FAMOUS PREPARATION has a 50 year reputation. No Electricity. [illegible] Use at home [illegible] Free demonstration. Prepared and sold only by
Mrs. W. W. Hadley, 175 Tremont St.
Hours 10 a. m. to 4 p. m. Tuesdays & Thursdays
Saturdays 10 a. m. to 2 p. m.

Advertisement
Why thousands of Doctors prescribed
PERTUSSIN FOR BAD COUGHS
(CAUSED BY COLDS)
For years—thousands upon thousands of Doctors have prescribed Pertussin to promptly relieve bronchial, croupy and night coughs due to colds. This is the same effective yet inexpensive Pertussin you can get today from your drugstore.
Pertussin—a famous herbal remedy—is *scientifically* prepared to work internally. It acts *at once*. It not only relieves your coughing spell but also loosens sticky phlegm and makes it easier to raise.
Pertussin is *safe* and *mighty effective* for both old and young—even small children. Get to-day!

Artiste Stylists are always familiar with the newest styles, Pompadour, Feather Curl Cascade, Forehead Brush Curls, Inverted Curls, etc.
Restyle Hair Dress and Shampoo 60c
Restyle Haircut by Mr Karl 50c
Hair Tinting Roux or Clairol $2.00 up
STEAMED IN CREAM
PERMANENTS
For Your New Shorter Hair-do
$3.50 Wave — Now $2.50
$4.50 Wave — Now $3.25
$5.00 Wave — Now $3.75
$7.50 New Creme Oil Wave — Now $4.95
With or Without Appointment
Artiste Shoppe
Open Evenings Immediate Service
310 DEXTER BLDG., 453 WASHINGTON ST., PHONE LIB. 1442

Boys of Junior Army Get New Ball Game

Below is the last lesson in the series on Physical Fitness, especially prepared for Junior Victory Army members by Joe McKenney, associate director, physical education, Boston public schools, to fit them for defense efforts.

By JOE McKENNEY

Lesson Twelve

Here is a new game for boy members of the Junior Army which will provide them with many happy hours of play:

SPEEDBALL:

Speedball is a new game evolved out of soccer, but adding the use of the hands under certain conditions, and bringing about more scoring possibilities.

The one great distinction between soccer and speedball is that, in the latter, the rules permit the catching of "fly balls." If the ball is kicked into the air and is caught before it reaches the ground it is called a "fly ball" and may be passed or kicked. A "ground ball" (one that is bouncing) must be played as in soccer without the use of the hands. A player who kicks the ball into the air is eligible to catch it himself before it hits the ground.

FIELD LIKE FOOTBALL

The player having possession of the ball can not run with it. He must advance it by means of a kicking dribble or by an overhead dribble, the latter being permitted only once. That is, a player may toss the ball forward and recover it before it hits the ground. He may then pass or kick it or drop it to the ground and dribble it down the field with the feet.

Speedball is officially played on a field the same size as the football field, although a smaller space is frequently used. There are two end zones, as in football, reaching 15 yards behind the goal lines. There is a penalty area in front of each goal, consisting of the space between the goal line and a parallel line, 20 yards distant, which is drawn across the field of play.

Two foul lines (8 yards on each side of the goal and intersecting the goal line and 20 yard-line) are used to restrain the players on penalty kicks. The penalty mark is the same as in soccer. The football goal posts are official.

There are three means of scoring from the field, counting three, two and one, respectively. The first is when the ball is kicked under the crossbar, the second is when a forward pass is received in the end zone and the third is when the ball is drop-kicked over the crossbar and between the uprights.

EASY TO LEARN

There is also a personal foul rule, similar to basket ball, and a penalty kick from the foul line, made after such an infraction of the rules, counts one. Two kicks are awarded in case the foul has been made by a team in its own penalty area. Technical fouls, such as running with the ball or illegally touching it with the hands, are penalized by giving the ball to the opposite side at the point where the offense occurs and allowing a free kick, the offending team being 10 yards away. If such a foul is committed by the defense within its own penalty area, a penalty kick is awarded.

When a ball is fought over and held by two players, as in basket ball, it is laid on the ground until the opposing players stand, each with his left foot against the ball until the signal from the referee allows them to attempt to kick it away.

The advantages of speedball are that it combines passing, kicking and dribbling with the feet. It is easy to learn. Scoring opportunities are frequent. The goal tender is permitted to interchange with other members. The penalties for personal fouls are sufficiently severe to discourage rough play.

The game is played in four quarters of 10 minutes each.

A referee and two assistants are in charge of the game.

—FOR VICTORY: BUY BONDS—

Special
$7.50 CREME OIL PERMANENT
This Week
$3.50
Special $2.50 Marcelles
Permanents Now $5
We Specialize in Rous Tinting
Recondition improperly dyed hair, making it soft and natural.
Frances Beauty Shop
125 TREMONT STREET
Boston, Mass. Tel. DEV. 6856

Advertisement

Could the Earl of Sandwich have Stomach Ulcer Pains?

[illegible]

Parkway Woman's Club Dances Tonight

The Parkway Woman's Club of Roslindale and West Roxbury [illegible] its sixth annual dinner [illegible] Lucia Quinn, president, Mrs. Thomas J. McGivern and Mrs. John H. Kilduff presiding, and the committee in charge [illegible]

The committee includes Mrs. Anna J. Bagg, Mesdames Dan H. Sullivan, John J. Hourihan, James J. Mulvey, John Carey, Roy L. Gray, Edward J. McGrath, Philip J. Molloy, Charles M. Boyle, Joseph P. Gannon, Francis M. Shaw, Thomas A. Gildea, John D. McLaughlin, Frederick J. Harris [illegible]

ENROLLMENT BLANK

Open to All Boys and Girls 10 to 18 Years Old

I wish to enroll in the Junior Army of New England and do my share in defense.

NAME _____ AGE _____
Print Plainly With Pencil

STREET ADDRESS _____

CITY _____ STATE _____

Fill out and mail this coupon. It entitles you as a member. If, in addition, you want the red, white and blue Junior Army Pin, enclose ten cents (well wrapped) with this coupon.

Mail this blank to Junior Army, P. O. Box 228, Boston

Wind, Rain Do Damage in N. E.

Southeastern New England was whipped by gales and torrential rains today.

Umbrellas were of little use against the storm, the rain as the wind reached a velocity of [illegible] an hour in Greater Boston.

More than an inch of rain was reported by the weather bureau and the forecast was for continued rain until this evening.

Five airplanes belonging to the East Coast Airways, Inc., moored at Ames Field, North Boston, were whipped about the field when the storm reached its height. Estimated at $[illegible].

Eastern firemen worked to more than two hours to fasten down the other planes.

"Much colder tonight, with lowest temperature near freezing," was the warning of the weather bureau.

—FOR VICTORY—BUY BONDS—

HARVARD ROBBER SOUGHT

Cambridge police today sought a bandit who invaded the Harvard Yard and robbed James McKenzie of Buffalo, N. Y., a Harvard sophomore, of his watch and $5, then fled, threatening to shoot him if he screamed if there were any outcry.

AUSTRALIAN PLANES CARRY FIGHT TO JAPS

Continued From Page 2

"Japanese naval forces and transports appeared off Salamaua early Sunday morning and troops landed, the communique continued.

"Shortly afterwards a similar force landed at Lae. Cruisers and destroyers shelled the town ship but details have not yet been received.

"Size of the landing force at Salamaua is not known, but it clearly is considerable. It was preceded by a bombing attack on Rabaul at noon Saturday.

"Soon after the Salamaua landing our aircraft made a low-flying attack on enemy shipping and early reports show direct hits were scored. All our aircraft returned safely."

SUMMERFIELD'S
...WAREHOUSE IS THE PLACE TO FIND REAL FURNITURE BARGAINS.

Honest Watch Repairing

Bring or Mail Us Your Broken Watch. We Will Return It Like New in Less Than a Week.

Crystals Any Shape 15c
1 Hand ...15c
2 Hands ..25c

MAINSPRINGS 60c
INCLUDING—HAMILTON ELGIN WALTHAM BULOVA, GRUEN, ETC

Your Watch Cleaned, Timed and Adjusted $1
1 Year Guarantee—Why Pay More?

If Watch Is Repairable No Repair Job Will Cost More Than $2.95, Including Material. If You Live In New England, Mail Your Watch. Send No Money. Just Pay Postman When He Delivers Your Watch. When In Boston, Bring Us Your Watch for Repairs.

Room 911 **BAY STATE JEWELRY CO.** Room 911
453 WASHINGTON ST., BOSTON, MASS.
DEXTER BLDG., OPP. JORDAN'S

2-Front Offensive Seen Taking Shape

By MAJ. GEORGE FIELDING ELIOT

In addition to growing Allied signs of offensive action in the Pacific, there are also signs of Allied activity in Western Europe. The purpose of such a strategy of limited attack is obvious. Nations of potential limited resources are fighting powers superior in immediate fighting strength, but of decidedly inferior potential resources.

Exclusive

Bitter experience tells that defeat will follow a mere passive defense which allows the enemy full freedom of action and permits him to concentrate his fighting power for the accomplishment of one objective, without taking advantage of the fact that he thereby exposes vital interest in other parts.

Maj. G. F. Eliot

Only by continual small scale attacks never in areas where he can bring to bear his full weight, but always forcing him to use up his precious resources of men, weapons, fuel and supplies, as well as time, can he be kept off balance to prevent him from getting set for any big scale push, unable to take full advantage of his superior fighting strength.

Only thus can he be delayed, prevented from going too far, until our potential resources are translated into that superior fighting strength which some day we will bring to bear against him in overwhelming power.

SITUATION CHANGED

The German high command today is in a very different position than the German high command which ordered the invasion of Poland in 1939. Then they were perfectly sure neither France nor Britain would attack from the rear. They had plenty of gas, oil, ammunition, and overwhelming air force power of all sorts to throw away.

Now on the west they must watch hundreds of miles of coast, on any mile of which British Commandos might swoop out of the sea mist. They must guard hundreds of air fields, upon any one of which American or British parachutists or air borne troops may drop from any dawning sky. They cannot be sure that a larger scale of Norway, or Brittany or Holland may not be behind any Allied raid.

The new long range bomber squadrons hammering mercilessly at industrial and military objectives, are tying down large numbers of German fighters and anti-aircraft guns.

There is no peace, no safety anywhere. It is very far from being All Quiet on the Western Front. Sometimes as we contemplate the rather gloomy picture the present state of war presents from our own point of view, we forget the troubles of our enemy. He has plenty of them. And it is our duty to accentuate and increase them by every means in our power.

An active policy within the limits imposed by our immediate fighting strength is the best way to make the enemy unhappy. If he knows that we are committed to a mere state of defense of the British Isles, for instance, while we get ready for some hoped for great offensive in the west next year, the enemy will be quite pleased, contented, able to carry on with the task of attacking Russia.

ENEMY BESET

On the other hand, if he is continually harrassed and beset, his men along the whole coastal frontier cannot lay down their tired bodies on their beds on any given night with any assurance they will not be blasted out of those beds by a 600-pound or an 8-inch shell.

If no post or airfield cannot lax vigilance for even a moment, then the Nazi high command cannot go ahead in comfort to plan its spring offensive against Russia. Attacking Russia is a major job as the Nazis have already discovered.

In alloting troops and supplies for such a task, the German high command cannot afford to reduce its western establishments with the staggering total that they reached last year. In fact, the Nazi high command is not resting on any bed of roses and the more and the harder the blows that accentuate their troubles, the easier going the Russians will have in dealing with the German major effort.

In turn of course, the easier the Russians find their European campaign the likelier they will be to give the rest of us a hand in the Far East if we need it later on. This is indeed a world war.

—FOR VICTORY: BUY BONDS—

New Citizens Shown Justice

While 200 applicants waited in Federal Court today to take the oath which would make them citizens a German national was arraigned before Judge George T Sweeney on charges of failing to register as an alien.

William Godfried Strosscher, 39, of Main st., Watertown, who has been in this country since 1921, was ordered held on bonds of $5000 for a trial. He pleaded not guilty.

In commenting on the case after he had administered the oath to the naturalized citizens, Judge Sweeney said:

"This is an example of the privileges an alien has in this country, of the benefits of due process of law.

"Contrast this with Germany. Can you imagine an American citizen living in Germany, arraigned in court and being permitted to go out on bail or allowed a trial. He would be thrown into a concentration camp forthwith."

LEARN TO DANCE

HARKINS' DANCE STUDIOS
342 MASS. AVE. (at Hunt) COM 1102 For Years Boston's Smart Dance School. Private Lessons
COMPLETE COURSE
Fox Trot, Waltz, Tango, Rhumba, etc. Special Attention Beginners & Middle-Aged. Expert Young Lady Teachers. Hours 10 A. M. to 12 P. M.
"Look for the HARKINS' Neon Sign"

Community Dentists
Dr. Lewis, Inc.
Boston: 87 Summer St.
630 Washington St.
Brockton, Quincy, Salem, Lawrence, Lowell

LOW PRICES
EASY TERMS
DEPENDABILITY

HEARING AIDS
at Boston and Manchester
COMMUNITY OFFICES
FREE CONSULTATION

Community Opticians
Boston: 87 Summer St.
630 Washington St.
(630 Wash. St. Office open Eves. 'til 9)
Waltham Fall River Malden
Brockton Lawrence Lowell Salem
Salem Manchester, N. H., Providence, R. I.

Shopping With

Dearest Anne,

It's a good idea to clip out the names and addresses you want to look into—so that you will have them with you the next time you come in town shopping. First I want to tell you about—

Play Shoes of 1942 At Clyde's—$2.19

Here's the sandal that smart girls won't be without—it's light as a feather—and so good looking and comfortable that you'll never want to take them off. With platform soles and wedge heels. All sizes in natural or red. Clyde's Shoe Store is at 455 Washington St. Mail orders 10c extra.

Fur Coats Remodeled, $20 Bolero Jackets, $12.50

EDWARDS, that talented furrier, can transform old Fur Coats into smart new 1942 models—he will completely re-style and remodel your coat for $20, lining included. Smart capes, made from old fur coats, $7.50, lining included. Expert relining, material included $8. Additional skins extra. No deposit required. EDWARDS FUR Shop, 160 Tremont St., 2nd floor. Dev. 8930. Est. 19 years. Will gladly call at your home.

You'll Love Harry's 3-Inch Cut Permanents

9 A. M. $4.00 Scissor or Feather Cut If you like waves easy to care for, appreciate expert hair cutting and restyling, Harry is a well known authority on permanent waves. His LANOLIN OIL or machineless oil permanents are beneficial to the hair and cost but $5 complete with new hair dress and cut. End permanent, $3. Harry's New Haircut, Shampoo and Wave, $1. HARRY'S BEAUTY SHOP, 453 Washington St., 8th floor, Dexter Bldg., Room 817, DEV. 8047. Open evenings. Either with or without appointment. Children's permanents, $3.00.

At Filene's! Your New Blouse For Spring—and It's Monogrammed, $3

Yes—this smooth blouse in rayon crepe will have YOUR monogram on it—in contrasting color script—for $3. It's the kind of blouse you want to wear every day! Has your pet convertible neckline—nice, snug waist fit—all in all it's the perfect blouse for now and all spring! Comes in white with black script monogram—red with white—pink with wine—maize with brown—beige with brown—blue with navy—moss green with rust, or indo clay with green. I knew you'd like those color combinations! And I'll wager when you see this blouse you'll buy two or three in different colors. By the way—you must allow 10 days to 2 weeks for the monogramming—so you'd better put your order in today. Sizes 12 to 20. See it in Filene's Neckwear Shop, street floor. Mail orders or call Hubbard 4250 'til 9 P. M. Sorry—but there's no C. O. D.'s on monogrammed merchandise.

Come On! Let's Get Started at Yvonne's With Those Necessary Streamlining Treatments

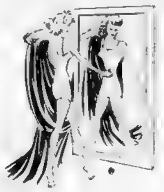

Yes I know you've been thinking about it! But—it's time to start controlling those careless curves! You'll want a sleek, smooth figure for your new Spring clothes—and the accompanying lift in morale that goes with it. Here's how to lose those bulges without strenuous exercise. Madame Yvonne's streamlining treatments include "magic rollers" that take off pounds and inches without work on your part. Go in and ask for figure analysis. Yvonne's, 127 Tremont St., opp. Park St. Call HUB. 0846 Open 9 A. M. to 9 P. M.

Grants Present "Smart Set" Shoes For Growing Girls—Priced at $2.29

These are the kind of shoes that appeal to teen-age girls! They're sturdy—but have a "grown-up" look about them that smart youngsters want. They come in pump and strap styles—in patent leather or white. Both styles have the wanted low heels. Sizes 3½ to 7—$2.29. When you see them you'll realize what a good buy they are! See them at the W. T. Grant Company, 395 Washington St. Mail orders extra.

Your Fur Coat Restyled—Only $17.50

2 Years' Service Guaranteed at Winters'

You'll be amazed when you see what these clever furriers can do with your old fur coat! They'll completely restyle it into a new 1942 model for only $17.50 and this includes the lining. Over 20 exclusive canvas patterns to choose from. They make really different smart Fur Jackets from old furs, for $12.50—Fur Capes, $7.50. Extra Skins additional. Best of all, they give you a 2-year Guarantee, and free storage. Call LIB 1921. They will gladly call at your home. WINTERS' FUR SHOP, 8 Winter St., 4th Floor.

Priscilla Price

You'll Want This Soft, All Wool Suit Sweater Right Now, $2.25

You'll love the way this sweater fits! It makes your waist look wafer slim! You'll wear it with your suits—your slacks. You'll want a rainbow of these slick sweaters. You'll agree with me that it looks much more expensive. And when you see the glorious colors you'll not be able to resist buying two or three. Jordan's is selling rafts of them—it's become the "Spring Classic" in sweaters. My tiny sketch couldn't possibly do it justice. This one-hundred per cent wool Suit Sweater in sun maize, cherry red, baby pink, baby blue, palm green, black or brown—$2.25. And it comes in sizes 34 to 40. See it in the Jordan Marsh Company, street floor. Mail orders—or call Hubbard 2700 until 10 p. m.

Beautifully Rebuilt Super Model Electrolux With Attachments at Ace Stores—Only $27.95

Offered for the first time to Priscilla Price readers—a Super Model Electrolux! Larger, and more suction power to do a super cleaning job. Do not confuse this model with any other advertised. Fully guaranteed for the same length of time as a new Electrolux. Try this cleaner in your home for 10 days. If at the end of that period you are not completely satisfied they will gladly exchange it. Liberal trade-in allowance on your old cleaner. Only $27.95 full cash price. Easy terms arranged. Mail or phone orders filled.

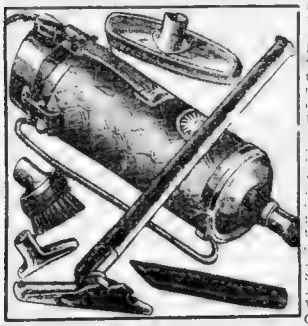

ACE VACUUM STORES, OLDEST AND LARGEST VACUUM CLEANER CHAIN IN NEW ENGLAND, 42 BOYLSTON ST. (Near Washington St.) LIB. 2650. 1608 Hancock St., Quincy, Granite 8825. Stores open 'til 7 P. M. Boston open Wednesday and Saturday 'til 9 P. M. Quincy store 'til 9 P. M. Fridays and 'til 10 P. M. Saturdays.

Lose Weight Before Easter! One-Half Hour Slenderizing Massage, $1

At this low price there isn't a mother's daughter that can't afford to lose those horrid bulges before donning new Easter clothes. Think how much more attractive you'll look inches smaller around the waist! It's the famous DuBarry Slenderizing Salon that is making this special offer! You have one-half hour of expert Swedish hand massage—and a glorious Glo-ray shower—all for $1. Pine Vapor Cabinet included, if you prefer, at no extra charge. Complete privacy. You'll like the spacious, DuBarry Slenderizing Salon, 453 Washington St., 10th floor. It's open evenings. Tel. Hubbard 0755-0766.

Cloth Hats to Match Your Outfit, $3

You'll just have to see Sarah & Netta for the latest in new Spring hats. Fabric hats designed and created to bring out the best in your new Spring outfit. These two clever designers have the knack of creating a hat to flatter your features. Fabric, Silk and Straw hats made to match your suit or coat from your own material from $3. Also a wide assortment of genuine fur felts as low as $2.95. Open Wed. eves. until 9 P. M. SARAH and NETTA'S, 103 Tremont St., 2nd floor.

Reduce—$1

Now above all is the time for all you women to think of body reconditioning. Morale demands a healthy, well conditioned body and the Alquist Reconditioning Salon is only too happy to co-operate with you. A new body beautiful for $1. A shower, Scotch hose, 30 minutes of hand massage by a graduate masseuse, electric vibrator and an alcohol rub. No mechanical equipment used to bruise your body and no money in advance for courses. The controlled Therma Ray cabinet given if desired. Alquist Reconditioning Salon is at 177 Tremont St., near Tremont Theatre. Open evenings. DeVonshire 7700.

Fire Sale!

$75,000 stock reduced to $40,000—little damage. Studio couches—damaged in fire—used—regularly $39 to $59—NOW $5. All sales final. The Tuttman Furniture Co., 130-134 Friend St., on Haymarket Sq. Open Wed. and Sat. evenings.

Hair Removed Forever

Mabel Long is so well known for her unusual skill in removing the most difficult hair growth from face or body that she gladly offers you a WRITTEN GUARANTEE for your assurance. No need to hesitate now. Short wave or multiple electrolysis used. Lowest rate. Evening appointments also. Highly recommended by physicians. MABEL LONG, 1228 Commonwealth Ave., Beacon 3335.

Devotedly,
PRISCILLA PRICE

Tea From Hitoric Boston Party Now in Chicago

By International News Service

CHICAGO, March 9 (INS) — [illegible] the world is claimed by [illegible] Society.

The [illegible] Boston Tea Party [illegible] glass case [illegible] the Society's archives [illegible] is [illegible] from the famous Boston Tea Party.

The story of how this priceless relic of Revolutionary days found its way to the Society was recalled at the recent anniversary of the death of David Kennison, who was the last survivor of the Tea Party and who died in this city 90 years ago.

DONNED INDIAN GARB

Kennison, whose grave is now marked by a granite boulder bearing a bronze tablet, was 115 years of age at his death, according to records which give his birth place as Kingston, N. H. He was one of the daring New Englanders who donned Indian garb on the night of Dec. 16 1773 and dumped overboard a cargo of tea on a British ship in defiance of English taxation.

Kennison, however, paused long enough while tomahawking a chest of tea to grab a handful of leaves and stuff them into his belt pouch. The next day he sealed them in a glass bottle and kept them as a memento of the occasion.

PUBLIC FUNERAL

Taking an active part in the fighting, Kennison joined the Minute Men and fought at Bunker Hill White Plains, West Point and Long Island, and saw the surrender of Cornwallis at Yorktown. According to historical records, he enlisted again when past 71 and was stationed at Ft. Dearborn. He was wounded in the War of 1812 at the Battle of Sackett's Harbor.

Kennison came to Chicago when he was 90 and 3 years before his death granted a request of the historical society to transfer to them his precious tea leaves. He opposed [illegible] Chicago to get the Revolutionary Worthies a public funeral after his death. A procession of 800 men followed his casket to the grave while cannon roared every 3 seconds in tribute.

—FOR VICTORY: BUY BONDS—

FINAL MARKDOWNS
FUR COATS $15.00 up
PLUS TAX
OUT THEY GO!
BEAUTIFUL FUR COATS FROM OUR FINANCE DEPT. SIZES FOR MISSES AND WOMEN. ALL GENUINE FURS. YOU MUST SEE THEM
Special lot used fur coats $9.75
A sample lot of beautiful fur trimmed cloth coats $5 up
MAX'S LOAN OFFICE
185 BROADWAY BOSTON
3 Blocks from Metropolitan Theatre

HAIR REMOVED $1
From face, arms, legs. Painless. Multiple Needle Method guaranteed cure. Treating Electrolysis. Physicians ref. Free advice from Mon. to Fri.
CEIL R. SHULMAN
8 WINTER ST.
Room 1005 HUB Bldg.

WORLD WAR PICTURE BOOK, the war to date, with history by AUSTEN LAKE—FREE with the next SUNDAY ADVERTISER.

HI-SCHOOLERS . . .

FOR GIRLS $5.75
FOR BOYS $6.75

There's nothing like a ring to carry on the old school spirit . . . today and for the years to come. Homer's has rings for the 32 schools listed above. All are heavy 10K gold with [illegible] and [illegible] at no extra charge.

Rings for years other than 1942 $1 extra
Prices subject to 10% tax

Budget Accounts Welcome
HOMER'S
"The Home of Diamonds Since 1832"
44 WINTER STREET, BOSTON

Beauty

YOU CAN BE BEAUTIFUL—And your skin would be eternally free of grimy film . . . says Arline Gould, if you could spend your days in the outdoors . . . yes, with an occasional wade in your pet mountain brook, which was Gail Patrick's pleasant pursuit when the camera caught up with her. But if city dirt threatens complexion troubles, you'll counteract it with an unusual cream Miss Gould describes.

THIS CLEANSING CREAM REMOVES CITY GRIME

By ARLINE GOULD

EVERY GIRL WHO lives or works in town is besieged by dreams of living in the sunny peace of the deep country or unbroken seashore, at least, for heaven's sake, week-ends when she can get a few breaths of pure air . . . but the fulfillment of these dreams is limited at best . . . unless you live in a five-story brownstone that closes its front door in March and occupants complete with entourage and a big red van move into the hunting country.

Otherwise, you go on suffering from "traffic film" on your complexion, and wondering why your pores are never really guiltless of grime . . . or why your skin seems to have over it an ineradicable dull sheath. The sheath is there all right . . . microscope shots prove it. It completely hides warm, natural skin tones.

You're not as friendless as it might seem, on the subject . . . for a group of cosmetics that culminated in a doctor's laboratory has a wonderful cream (in a tube but 75c, not dears) which is the only one on the world compounded with special solvent properties to remove a mixture of dust and oil from the exhausts of motor cars. This is the inevitable living film, "traffic film," which you could escape. But you can remove it with this cream.

It's wonderfully pampering because it is entirely free of drying alcohol . . . which means that it softens as it wipes away the dullness to which your skin almost had not with at many moments of relaxation from accustomed.

This is an extremely light weight cream, and unusual for a softening cream, it liquefies instantly.

You may have the habit, and a good one, of leaving tissue creams on your face for some time as you go about dressing. Don't do it with cleansing creams. Since a really fine one does not have absorptive oils of lubricating value, a thin coating removed immediately does the job best.

To learn about this remarkable cleansing cream with special solvent properties for gummy city grime, phone Arline Gould, LIBerty 4000, except the week-end, or write, care of the Boston Evening American, inclosing a stamped, self-addressed envelope.

NEWS FOR MODERN WOMEN

• FOOD •

By Martha Lee

MARCH MEANS INCOME TAX time and Father's mood is apt to be far from a happy one. He'll probably feel he's having his own private depression, and you can't woo him back to jollity with a filet mignon. Household bills will be carefully scanned and scrutinized—so be forewarned and forearmed. It's low cost meals for March: and as this is also the Lenten season fish and meatless dishes find a natural place on the weekly menu. Serve vegetable plates and cheese dishes often, and also chowders and hearty soups.

One of the most satisfying low costs dinners is a one-piece, top of stove Dutch oven dinner. Not only can you use the cheaper cuts of meats, but you save on time, fuel and service. If you have one of those grand copper-clad Dutch ovens you can put everything in the pot, cover it tightly and forget it. When the dinner is cooked, serve it right from the gleaming, stainless steel oven.

So here are suggestions for March dinners that will keep the family budget in line.

MENU

Dutch Oven Dinner with
Cheese Dumplings
Mixed Green Salad
Chocolate Pudding
Coffee

DUTCH OVEN DINNER

Meat for a Dutch Oven Dinner may be either beef or lamb, or the two can be combined. In any case you can use a very inexpensive cut of meat: shin beef or shoulder or breast of lamb. The secret of a Dutch oven dinner that is rich and flavorsome, with an appetizing brown gravy, is to brown the meat and some of the vegetables before adding the water. Then give it mystery and subtlety by means of herbs and seasoning—and cook it long and slowly.

For a beef dinner, cut 3 pounds of shin beef in small pieces and roll in flour. Melt a piece of suet in the Dutch oven, and when the fat is hot brown the meat. Add 2 carrots, cut in small pieces, a white turnip, and 2 or 3 small onions, sliced. When the meat and vegetables are nicely browned, add just enough water to cover and season expertly. Salt and pepper to be sure, a dash of paprika and a bit of bay leaf go into the pot. A few sprigs of parsley, several outside stalks of celery and some leek. Then crumble a bit of basil, chervil and rosemary for a bouquet garni, and add to the ingredients.

Cover the Dutch oven, turn the flame low and let the dinner cook slowly. About 45 minutes before the meat is done, add the rest of the vegetables so they will be whole; peas, carrots, string beans, potatoes and small white onions.

CHEESE DUMPLINGS

1 cup of flour
2½ tsp. baking powder
¼ tsp. salt
4 tbsp. grated cheese
2 tbsp. shortening
½ cup milk

Sift the dry ingredients; add the liquid to make a soft dough. Drop by spoonfuls into the Dutch oven and steam, tightly covered, for 10 minutes. The trick of making the dumplings light and fluffy is to see that they do not sink down into the liquid, but rest on the meat and vegetables.

Here's something in the way of a vegetable dinner that is different and has a surprisingly new flavor:

MENU

Vegetable Pie
Cabbage Salad
Sour Cream Dressing
Baked Rhubarb Pudding
Coffee

VEGETABLE PIE

4 tbsp. shortening
5 tbsp. flour
1 tbsp. salt
½ tsp. celery salt
12 small white onions
½ tsp. paprika
1 cup of cooked peas
* cup string beans
½ cup lima beans (fresh or dried
3 cups of carrots

Melt the butter, add the flour and stir until smooth. Add the seasonings and the milk. Stir until smooth and thick and boil for several minutes. Add the vegetables and pour into a large baking dish. Cover with crust, and sprinkle with bacon cut in small squares. Bake in hot oven for 20 minutes.

BAKED RHUBARB PUDDING

7 ¼-inch slices bread
4 tbsp. butter
4 cups rhubarb, cut in 1-inch pieces
1 cup sugar

Butter bread on the loaf before slicing. Line bottom and sides of 1½-quart casserole with bread, buttered side toward the dish. Fill with rhubarb and sugar, and cover with bread. Bake in moderate oven (375 deg. F.) 30 minutes. If rhubarb is very tart, more sugar may be added. Makes 6 servings.

The Correct Thing

By Elinor Ames

SPOON IN DISH

When you finish ice cream or any dessert served in a shallow dish with plate beneath, put your spoon in the dish, not on the plate.

Fashion

FRANKLY PRETTY . . . and proud of it . . . is this lingerie-trimmed frock of navy celanese crepe. Circular bands keep the fullness of the circular skirt within the bounds of a slim silhouette. And that frosting of ruched blue-white sheer at throat and sleeves may be depended on to earn unqualified and numerous compliments from the men . . . one and all they'll declare you never looked prettier, fresher or sweeter. It's a dramatic sleeve treatment, the curved ruche, and nicely handled in the shorter length, so the crisp ruffles won't drag undramatically in wour dish of tea.—ANNICE BRINK.

WITH UNIFORM OR MUFTI VISORED CAP IS 'MUST'

By BETTINA BEDWELL

THE visored cap is a top item in millinery styles for spring as produced by our greatest millinery designers. It's natural with uniformed women running around under this flattering and comfortable kind of hat that other women and girls want to wear it. So for us who are not in uniform the milliners offer quite a range varying from the kept to the urchin cap.

Madame Pauline famed milliner, likes the gamin type of cap in pastel colored felt to wear with your Spring suit, and she makes handbags to match. Miss Dulin has sketched one of her models. This cap and the handbag come in turquoise blue felt.

The cap, which sits askew of the forehead, has a snood of supple turquoise jersey which covers the back hair. The bag is soft and big and hangs from a loop of felt that can be worn over your arm.

Smart Set Functions

By BETTY ALDEN

A CHANGE in season brings a change in milady's styles and the perennial desire for new and charming clothes . . . With this in mind members of the Women's Republican Club are planning a gala fashion luncheon to be held at the club on St. Patrick's Day . . .

Mrs. Charles P. Howard, chairman of the luncheon committee, is assisted by a large group of members in arranging a tempting green menu appropriate for the day, and Mrs. Maurice Traynor is planning a lavish floral setting for the show as well as unusual table decorations . . .

With applause still ringing in their ears for their singing and dancing prowess in the Vincent show, many younger Vincent members will again shine in the spotlight when they serve as mannequins at the fashion show . . . The models will include Amelia Eddleman, Sylvia Winsor, Ruth [illegible] Helen Harding, Virginia M[illegible], Mary Randell Fay, Mary [illegible], Gloria Bond, Ann [illegible], Badger, Marilyn Louise M[illegible], Brown, Mrs Harry Sam[illegible], Edward Finde[illegible], Miss M[illegible] Dean, Miss Ch[illegible], Mrs. Walter Baker and Peggy Howard, daughter of the Co[illegible] chairman

• • •

ATTENDING the luncheon as guests of Mrs Alexander Whiteside will be Mrs. Henry Binney, Polly Binney and Mrs. J. Lewis Stackpole . . . Mrs. Walter Baker's guests will include Mrs. Ralph G. Hyde, Mrs Albion Boothby, Mrs. K. L. Ferris, Mrs. Lester M. Travis, Mrs. Vincent Stanley and Mrs. Lancaster Perry . . .

• • •

Mrs. Charles White will entertain Mrs. John Rogers Flather, Mrs Charles Fairbanks, Mrs. Herbert Edwards, Mrs. Parker Hayden and Mrs. Walter Van Kleeck . . . Another table of guests enjoying the beginning of a new fashion season will include Mrs Richard Kean, Mrs. Maurice Traynor, Miss Elizabeth Harris Jackson, Mrs. Michael Ritvo, Mrs. Robert Burr and Miss Harriet Milinsky . . . Also entertaining groups of friends will be Mrs. Josiah Hatch Quincy, Mrs Bertram Richardson, Mrs. Kenneth Sherman, Mrs. Earl S. Sloan, Miss Alice Falvey, Miss Elizabeth Barry, Mrs. Albert M. Eaton and the Misses Clara J. and Ida J. Littlefield.

• • •

IN RECOGNITION of the achievements of a number of outstanding Boston clubwomen, a theater party is being given tonight for "Women of the Year" at Loew's State where Katie Hepburn is playing in "Woman of the Year" . . .

Among the guests will be Mrs James Parker, 2nd, president of the Vincent Club; Mrs. Malcolm Bradley French, proxy of the Charlotte Cushman Club.

ESCORTED by her father, Dr. Kenneth Potter Monroe of Commonwealth ave., Jane Potter Monroe arrives at the Church of the Advent for her marriage to Robert W. Goelet, Jr., of New York. The newlyweds are honeymooning in Florida and will reside in New York.

Bennink-Hallett Ceremony

Joining the steadily increasing colony of young marrieds in Washington, D. C., are Lt. and Mrs. Robert Bennink who were married Saturday at the First Church of Boston.

Mrs Bennink is the former Augusta Hallett, daughter of Mr. and Mrs Edward Merithew Hallett of Beacon st. Her bridegroom is the son of Mr. and Mrs. Arthur S Bennink of Cambridge.

The late afternoon ceremony was performed by Rev. Charles E. Park and Rev. Raymond Collins, and was followed by a reception at the Hotel Sheraton. Given in marriage by her father, the bride wore a gown of ivory satin fashioned on princess lines and her veil was made of lace from her mother's wedding gown. She carried a bouquet of gardenias

Miss Joan Stanley of Chestnut Hill was maid of honor. Mrs. Glenn Bailey of Cambridge was matron of honor, Miss Joan Fairbanks of Boston and Miss Diana Wright of Wellesley Hills were bridesmaids. Mr. Stanley was a groomsman and the other ushers and groomsmen were gowned in blue.

Edward H. Bailey of Wellesley was best man for the bridegroom and there were usher[illegible]

The bride attended the Mary Sewall in Boston and the Lucy Victor Dunn in Paris. [illegible] graduated from Bryn Mawr in 1937 and from Harvard School of Business Administration.

—FOR VICTORY, BUY BONDS—

Birthday Horoscope

By FRANCES DRAKE

Monday, March 9, 1942

IF TODAY IS YOUR BIRTHDAY—Sensitive, especially fond of and able to entertain children. Tend to be overanxious and strain for accomplishment. Should learn to trust more in God's goodness and under His divine guidance grow strong in spirit, independent of hindrances and trials and be happily contented with the true gifts of this world. Talk little, listen well and go quietly about your daily routine for substantial gain. Occasional healthy recreation will revive flagging effort

LUCKY NUMBER—31

LUCKY COLOR—Maroon.

Send 13 cents and large self-addressed stamped envelope to Frances Drake, Boston Evening American, Box 1224, Boston, for an individual horoscope, personal guide and lucky calendar for the first six months of 1942, giving the day and month you were born.

Smith Grads Fete Mothers

Mothers of local gals enrolled at Smith College were feted all about with [illegible] council tea [illegible] meeting [illegible] Smith College Club [illegible] Mrs. [illegible] the guests [illegible] affair at which Mrs. [illegible] Dodge and Mrs. [illegible] will receive [illegible] at Northampton . . .

Tea was served by Mrs. [illegible] Little Russell of Lexington and Mrs. Stephen [illegible] . . . Mrs. Arthur Hodgson [illegible] and Mrs. Dudley Brown of Wednesday will be [illegible]

DOES YOUR DAUGHTER WORRY YOU

From Pain She Suffers on "certain days" of month?

Mother! If your daughter is in her 'teens or early 20's and function of monthly disturbances make her restless, nervous, high-strung, blue and tired at such times—

Then have her try Lydia E. Pinkham's Vegetable Compound—it's made *especially for women*. Pinkham's Compound is *famous* not only to help relieve monthly cramps, headache, backache, but also nervous distress of such days when due to this cause. Taken regularly—it helps build up resistance against such symptoms. Thousands upon thousands of girls and women benefited! Follow label directions. WORTH TRYING!

For free trial bottle tear this out and send with name and address to the Lydia E. Pinkham Medicine Co., 119 Cleveland St., Lynn, Mass.

OLD VACUUM CLEANERS

Made New, $6.95, reg. $9.95

GUARANTEED FOR 1 YEAR

9 point repair combination—call and deliver

Supreme Vacuum Cleaner Stores

21 Beach St., Boston. Hubbard 5820

For tonight, say "GOOD NIGHT" TO COLD MISERY

Slip away from aching muscles, stuffy sniffles, into sleep. Rub throat, chest, with Penetro, as directed. Get action almost instantly—inside by vaporizing, outside by counter-irritant action. Get Penetro, 25c, double supply 35c.

The Masked Jury

A CAGED HUSBAND

SHOULD WIFE FREE HIM?

LADIES AND GENTLEMEN OF THE JURY: M[illegible] married [illegible] complain about I have [illegible] he now wants a nig[illegible]

I have no desire to [illegible] off each week away from him and I can't understand why he should, unless it is that he is losing interest in our home. When we were first married I couldn't budge him out of the house at night and that is what makes it so hard for me to understand now

So far as I know he doesn't pay any attention to other women but since he told me this I am beginning to have my doubts. I am really very hurt by [illegible] almost as if on, [illegible] suddenly taken some [illegible] other direction

Do And check [illegible] Ireland who [illegible] Week's A [illegible]

HOW THE JURY VOTED

Women: Yes, Four. No, Two

Men: Yes, Six. No [illegible]

[illegible]

Edith Gordon Joins Brides

Mrs. Stanley George Gordon [illegible] Marlboro st. [illegible] marriage of her daughter [illegible] Gordon to Walter N Palmer [illegible] of Mr. and Mrs. Russell B [illegible] of Weston on Saturday. Mr [illegible] Lee [illegible] Jess Morton [illegible] Elizabeth [illegible] Wellesley [illegible] Bowdoin [illegible]

CANADIAN CLUB PLANS APRIL BALL

Advertisement

FIRST WARNING OF A COLD

FATHER JOHN'S MEDICINE

Duty for Beauty

Now more than ever be sure to do your duty to look your best for defense activities, for St. Patrick's Day affairs for a Sunday "date," let Gorney experts do wonders with your hair

477 WASHINGTON ST.

Cor. Temple Pl. Phone DEA. 8061

202 BOYLSTON ST.

Cor. Park Sq. Phone COL. 5320

This Week Only $2.50 PERMANENT WAVE

25c DEFENSE SAVINGS STAMP GIVEN with this special offer

GORNEY Beauty Salon IN KRESGE'S

DEFENSE BONDS BOUGHT IT

U. S. Gets Fortress Through Pledges to 'Buy Bomber' Campaign

Chief Seattle Christened—Smashing the bottle against the Chief Seattle, Mrs. Edward C. Treat christens the flying fortress that the Seattle Post-Intelligencer readers bought with their contributions to the "Buy Bonds for Bombers" campaign now being conducted by all Hearst newspapers. Shown with Mrs. Treat are (l. to r.) Maj. Gen. F. L. Martin, John Boettiger, publisher of the Post-Intelligencer, and Mayor Earl Millikin.

Flood—Rain creates a flood on hillside just off the Veterans of Foreign Wars parkway at Baker's Circle, West Roxbury, and turns into a mountain stream when sewers couldn't take the surplus.

Boston Evening American Photo

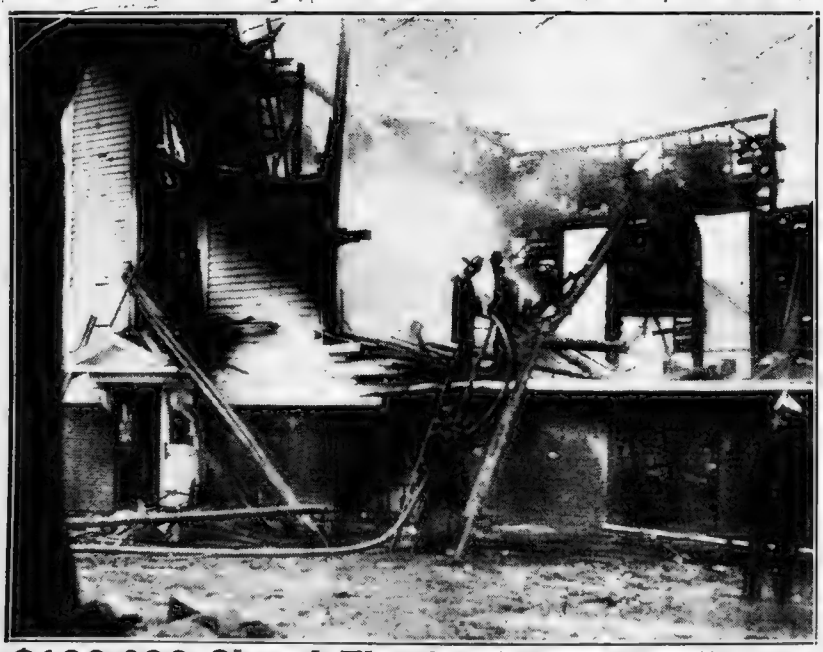

$100,000 Church Fire—Spectacular fire sweeps 91-year-old First Congregational Church at Stoughton today, leaving a few pieces of wall standing after steeple and clock fell. The pastor estimated damage at $100,000.

Boston Evening American Photo

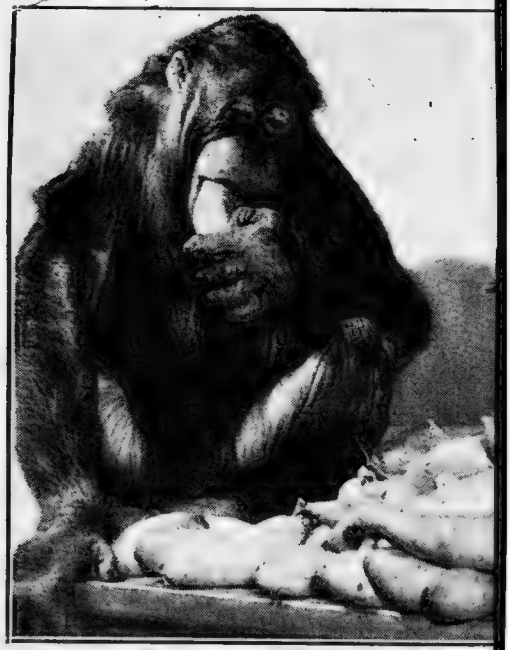

Sweet Potatoes'll Do—Not being n orang-utan warble "Yes, We Have no Bananas," but instead, just banana substitute, sweet potatoes. War has curtailed but Mike doesn't seem to mind.

ON FIRST LINE...

With Hawaiian Bomber Command

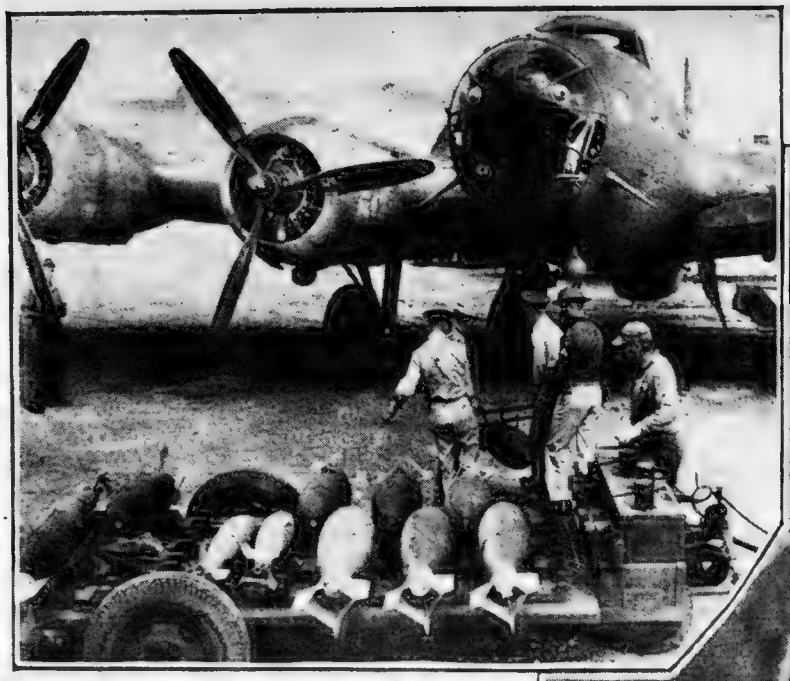

1—A patrol flight is readied for duty . . . and (above) men of the ordnance crew of the Hawaiian bomber command fill rack of a waiting bomber.

2—Bombs aboard, two sergeants of the servicing crew examine each round of ammunition as the belts are loaded into machine guns of bomber.

Picture Book
OF THE
WORLD WAR
TO DATE
WITH A HISTORY BY
AUSTEN LAKE

NEXT SUNDAY'S ADVERTISER

usically inclined, Mike, the t the Bronx Zoo, doesn't munches 'n' munches on a mportation of bananas . . .

International News Service Photo

3—Beauties With Bombs—Ammunition okayed, engines checked and orders issued to crews, the sleek streamlined bombers hop . . . and here, three of Uncle Sam's aerial defenders speed through the Hawaiian skies, flying in formation over our strategic island base.

BOSTON AMERICAN
ALL THE NEWS AND PICTURES FIT TO PRINT

Think American
Talk American
Read American
Buy American
★BE AMERICAN

BOSTON EVENING AMERICAN, MONDAY, MARCH 9, 1942

OUR DAILY CITATION: Posthumously, to Major Stanley K. Robinson, of the United States Army, who lost his life last week over Macassar Straits while helping to defend Java. Despite heavy anti-aircraft fire, he led his squadron into the heart of the attack and refused to bail out, even when his plane was riddled with bullets. America had no greater flier than Major Robinson.

"WORK OR FIGHT!"—the slogan of the National War Labor Board of 1918.

Associated Press dispatches from Washington say that "work or fight" legislation is soon to be sought of Congress by the Administration.

That will mean that, to save the country in this great crisis, every able-bodied man will be required to do his "bit"—either in the Army, the Navy, the Air, in arms production, Civilian Defense or by aiding in keeping at a high level the morale of the people.

The program of "work-or-fight" in 1918 laid it down as a rule that no man or organization could continue to give its energies to "*unnecessary occupations.*"

We emphasize those two words because if the Administration and Congress are going to give us a drastic "work-or-fight" law it should set the example by abolishing as many of the Government's nondefense activities as are consistent with public safety.

The Government is "fighting." There is no question about THAT.

But is it putting one hundred per cent of all its energies into NECESSARY WORK?

It has been estimated that $300,000,000 of the people's taxes and their Defense Bond and Stamp investments is being spent on organizations, bureaus and commissions that are radical political hangovers from the riotously extravagant days of the political New Deal.

Money that is being spent for unnecessary projects NEITHER WORKS NOR FIGHTS. It WASTES.

As we pointed out the other day, the National Youth Administration, the CCC, the Railroad Retirement Board, the Rural Electrification Administration and many activities of the Office of Civilian Defense are excrescences that should be lopped off.

They NEITHER WORK NOR FIGHT.

The Federal service from Spokane to Key West and from Brownsville to Bangor is honeycombed with what President Roosevelt so aptly terms "parasites."

Most of the parasites do very little—or no—work and certainly they are doing no fighting.

So if we are to have a "work or fight" law let the Administration begin by cleaning house NOW of all the non-workers, non-fighters and New Deal fat tabbies who are still lapping up the taxpayers' cream that gushed in tidal waves from the Treasury Department during the era of Tugwellism.

There will still be plenty of loyal and useful employes in the public service to perform the NECESSARY departmental services.

SUGAR HOARDERS — housewives who have been buying and hiding this precious food should "divvy up" with their neighbors, government officials are suggesting.

Mr. Dan A. West, consumer chief of the Office of Price Administration, enthusiastically indorses this idea.

"Rationing means share and share alike," he says. "If we are really serious about distributing the burdens of this war fairly, here's a good chance for us to begin it in our communities and neighborhoods."

We agree with Mr. West. We are all in this conflict, and we must expect to share the hardships just as we hope to share the fruits of victory.

The brave young men with General MacArthur in beleaguered Bataan are not asking anybody else to accept their suffering and hardships.

Surely we who remain at home ought to be willing to make a few sacrifices.

WOMEN DRESS FOR MEN! Editorial writers have long suspected it. Now Miss Hattie Carnegie, far-famed designer, confirms it.

And because she believes that gentlemen in and out of the armed forces need cheer and stimulation after such events as the slap at Pearl Harbor and the near knock-down blow at Singapore, Miss Carnegie is advising fashionable ladies to wear exciting things like rainbow-hued ostrich jabots, provocative hug-me-tight jackets and reckless hats of "passion pink" and "jealous green."

Blackouts are necessary and proper for coastal cities.

But Miss Carnegie cannot see why the eclipse should be extended to women's wardrobes.

This is a sensible view. Soldiers, sailors and marines have a sufficiency of uniforms while they are on duty. They want to see their wives and girl friends looking pert and gay when they come home on furloughs.

On The Side

By E. V. DURLING

Bathsheba
To whom none ever said scat
No worthier cat
Ever sat on a mat
Or caught a rat.
Requies-cat.
- John Greenleaf Whittier.

(THERE have been many famous epitaphs for dogs written by celebrated men but Whittier is the only great man who ever wrote an epitaph for his pet cat . . .) *"In your photo you look as if you had a mouth full of mush."* writes a young woman of Manhattan. *"Your expression is the sweet, tragic one of a dying bullfrog,"* is what a Baltimore client says of my published likeness. And so it goes. This is indeed a hard life for a sensitive young fellow . . . Bostonian says he made three popular-priced safety razor blades last two years. His method was to use a different blade each day. Claims the two-day rest given each blade made it last longer.

PASSING BY: Eddie Rickenbacker, Airline official. Eddie was, at the age of 16, an expert auto mechanic in Columbus, Ohio. He worked for Frayer, the man who introduced the left-hand drive to automobiles. If you can remember when automobiles had the right-hand drive you are indeed an old-timer . . . Merle Oberon. She was born in Tasmania and educated in Calcutta and Bombay. Her father was a British army officer. Other soldiers' daughters who became film stars are Gloria Swanson, child of a warrant officer in the U. S. Army, Ann Harding, whose pappy was a U. S. Army colonel, and Marlene Dietrich, whose father was killed in action in World War I . . . Zasu Pitts. She made her first public appearance playing a starving Armenian in a tableau in a show given by the girls of the Hollywood Studio Club. On her second appearance Miss Pitts rendered that mournful piece which starts:

Of all sad words, sisters,
Ain't these the worst
Some other woman saw him first.

SIDELIGHTS: *"The quick brown fox jumps over the lazy dog"* continues to be the most used typewriter test sentence. *"Some settlers suggest settling Southern settlements in succession."* is the popular telephone test sentence, and might make a good sobriety test sentence. My favorite test sentence is that used to test the teletype: *"Julia, vivid coquette, why go Zanzibar if fog awes Max"* . . . An experienced student of the matter of why men leave their wives says the causes leading all the rest are *"nagging and cheap cuts of meat for dinner"* . . . According to the caption on a news photo, bicycling is becoming more popular among matrons, young and old, and as a costume many of the ladies are wearing something called culottes. The client who sent the clipping with the picture of a lady bicycle rider wearing culottes has written on it:

Girls who grow lots
Shouldn't wear culottes.

QUERIES FROM CLIENTS: Q—My daddy is a cigar smoker, too. He says no girl should ever marry a pipe smoker. What do you say? A—On this matter can only point out what Manager Joe McCarthy of the Yankees once said: *"The pipe is a symbol. It means the smoker is satisfied with himself and the world and would like to sit around in slippers and bathrobe and dream."* Also, an employment manager, naturally a great student of men, once observed: *"Pipe smokers are as a rule calm and placid but in his declining years a pipe smoker inevitably grows a beard, goes into long silences and ends up talking to himself."* . . . Q—Was the United States invaded by an enemy force in 1915? A—Don't know whether the term "enemy force" could be used in a description of the incident, but in 1915 Pancho Villa and his men attacked Columbus, N. M.

MOTION PICTURE STAR ZASU PITTS
Plays Starving Armenian in Tableau

PLEASE NOTE: In Los Angeles there are doctors named Slaughter, Coffin, Fate and Graves . . . *"Men with big feet,"* says Bellamy Brooks, *"are usually fine fellows, generous, slow to anger, dependable and make exceptionally good husbands* . . . Keep that in mind young woman; when you meet a man for the first time take a look at his feet . . . What became of that night spot entertainer, Bob Steele? His act was a little bit different. He drank a gallon of beer from a glass jug and then ate the jug . . . It was Nancy Hale who claimed: *"A married woman's greatest interest is her child. Her greatest problem is her husband. Her greatest desire is for her own development apart from her husband and child."*

ASIDES: You have heard of some long shot winners on race tracks, but how about some of the same in business deals? Miss J. V. Couzens, for example, invested $100 in the original Ford Auto Company and later on sold her interest for $355,000. That's 3550 to 1.

AS TO THE COURAGE of Negro troops, all you have to do is to remember the 15th Infantry in World War I. This Negro regiment was under fire for 191 days - longer than any AEF outfit in France. The 15th had no prisoners taken, gave up no ground and suffered 40 per cent casualties. Private Henry Johnson of the 15th attacked 25 Germans single handed and routed them . . . The Department of Labor, discussing feminine defense industry workers, says a woman's lifting strength is half that of a man's. Her pulling strength is two-thirds. And that women are superior to men in dexterity and patience. However, the women in a general way are not as reliable as men because they get sick so much oftener.

The Campbell Girl

Copr. 1942, King Features Syndicate, Inc., World rights reserved

"—On goidies, too?"

Dorothy Kilgallen

Broadway's Voice

TAKE OFF UNIFORMS, COLUMNIST SAYS

By Dorothy Kilgallen

NEW YORK, March 9—I am beginning to deplore the tendency of women in branches of war service to wear their uniforms after "working hours" and to such places of light amusement as the Stork Club, the 21 bar, and El Morocco's Champagne Room. The number of these seems to be increasing lately, and I think the trend is a bad one, for at least two reasons.

First, it destroys the symbolic effect of a uniform on a woman. A uniform proclaims "I am working. I am busy, I am efficient." But when a woman's uniform is worn off duty, when it enters a cafe and serves as a background for a whisky and soda, when its wearer does the rhumba, then it loses its value as a symbol of service and discipline.

GREER GARSON

I certainly don't think that a girl who works hard in the Red Cross or the AWVS should refrain from having a drink or going dancing afterwards, but I maintain that she ought to change into mufti before she does it. A uniform that proclaims "I am working" looks a little silly when its wearer is playing.

* * *

THERE IS ANOTHER, and perhaps even sounder reason for not wearing uniforms at night that has been advanced to me by the male element. Gentlemen in and out of the services have made it clear to me in a number of discussions that while they think girls in uniform look pretty natty behind a desk at noon, they think girls in uniform look pretty drab in a cabaret at midnight. One young and sentimental doughboy told me he had a quite horrible experience last week when, after dreaming for several days about the doll-like loveliness of his sweetheart, whom he was to see when he got his leave, the big day came and he arrived to take her to dinner . . . and found her waiting, brisk and military, in her uniform!

The effect on his morale, he said, was soul-shattering.

Army and Navy wives, of course, understand this point and have always constituted a set that dressed very prettily and whipped into evening gowns at the drop of an invitation . . . but the rest of the female population is going to have to do a little learning along these lines.

* * *

ASIDE FROM THE GIRLS who own uniforms, there is a whole school of women who believe they ought to "dress down" in wartime, even to the point of not wearing an evening dress until the last shot has been fired. Hollywood's recent Academy Award dinner was a silly example of this—and I say silly because of all the women who attended in street clothes I will bet a defense bond there was not one who didn't have five perfectly good evening dresses hanging in her closet. Nobody saved a cent by going in daytime attire; the only effect was to make the celebration look drab.

Well, I don't believe in looking drab in wartime. I believe in looking as cheerful as possible on (if needs be) a drab budget. I don't think it's necessary to keep up with every merchandising fad and have a facial a day and buy the latest shade of "Slapajap Red" lipstick to assist morale—but on the other hand I don't see who is helped (except the manufacturers of plain black dresses) if we all go around looking like mourners.

* * *

I WONDER who'll attend the premiere of Luise Rainer's revival of "A Kiss For Cinderella." It's scheduled to open on March 10th—the Night of the Navy Relief show! . . . Most generous night-clubber I've ever observed from an admiring distance is Lou R. Maxon, a quiet-looking, red-haired Detroiter, who gives out tens and twenties and hundred dollar bills with as little ostentation as if they were dimes and quarters. The hat check girls at the Stork and other bistros invariably get ten or twenty, the waiters ditto, and when he's pleased with dinner he sends down fifty dollars to the chef. At Christmas time, he sent a check for $500 to be distributed among the help. When he sees ladies of his acquaintance at nearby tables, he sends out and has orchids delivered to them, male friends get champagne. And all this with no Diamond Jim Brady ostentation; he just sits back, the quietest fellow in the room, enjoying himself . . . Gayest and most interesting Hollywood star to hit Broadway in many months is red-haired Greer Garson. She tells she feels she's finally become an "oomph" girl. Reason? She had a still picture rejected by the Hays office as too naughty!

BOSTON *after* DARK

By GEORGE HOLLAND

MONDAY MORNING MUSINGS: Colin Kelly's bombardier—the man who actually drew the fateful bead on the Jap battleship of "the Haruna class"—has just been identified publicly by another member of the heroic Kelly crew as one "M. Levin" . . . "M. Levin," like the others of Kelly's comrades in that heroic attack, apparently escaped by parachute . . . If a Kelly-Levin collaboration has worked so famously already in the war, can't we see a picture of the living half of the team?

HANSON W. BALDWIN, the expert who was a one-man writing lobby for bigger and better battleships, now says that the war will be settled in 1942, which in case you are absorbed in 1941 figures while making out your income tax, is this year . . . If he's right, we won't have time to commission enough battleships to make much difference . . . Mention of income tax connotes a thought that the work-swamped members of Collector of Internal Revenue Thomas B. Hassett's staff are beginning today their toughest week of the year, and if you can make it a little easier for the boys in the Federal Building they'll certainly be grateful.

A FEW BLOCKS NORTHWEST of the Federal Building Collector of Taxes James W. Hennigan and his stafff, under the quiet and wholly competent supervision of Director Elmer E. George, are enjoying a seasonal breathing spell, the peak having been reached two weeks ago in the state's annual bout with John Q Public in the matter of income taxes . . This "breathing spell" means merely that Collector Hennigan and his aides can now clear their desks in a normal working day, rather than in the 12 to 15-hour stints to which they have become inured . . . Here is a department whose performance has been so faithful and able that it neither figures in the news nor as a subject of attack for the chronic letter-writers who sign themselves "Constant Reader" . . . In these days, that means a great deal . . . And it would do Commissioner (of Taxes) Henry Long's harried heart good if he knew how loyal to him Collector Hennigan and the other boys on the firing line really are . . . For the most heckled official in the state service, as Commissioner Long long (no pun) has been, this should be some consolation . . . So, to be finished with the unpleasant subject of income taxes, this is the week, my friends . . . Today or tomorrow will be excellent days for filing returns . . . Collector Hassett's staff would appreciate even this slight relief from the eleventh-hour rush.

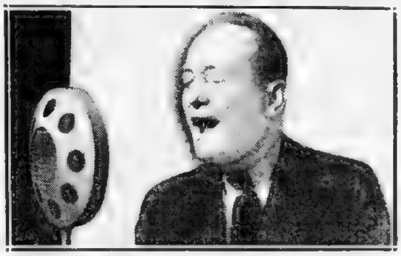

BELOVED GEORGE M. COHAN
Patriotic Song of His "Over There" Calibre Sought

LACK OF ROUSING patriotic song (nary a real 'hit,' let alone the 'big' song seems to have developed as yet) continues to irk a great many citizens . . . This column is aware that an "Over There" or a "Tipperary" would be helpful to morale, although the sea-borne American troops we hear have adopted "White Cliffs of Dover" as their favorite and this might develop into the big song of the war. That would be a sad eventuality . . . For one reason, "White Cliffs of Dover" has an English locale, and for another, it is too reminiscent of other songs . . . The great trouble with the "So Long Mamas (I'm off to Yokohama)" and "We Did It Before and We'll Do It Again" type of song is that they are too boastful . . . On the playing fields of America when Notre Dame or Cornell or Columbia have gone into battle—on the gridiron, mostly—the spirit before the battle invariably has been anything but boastful . . . Certain football mentors, (Lou Long, Frank Leahy and Gil Dobie) have been confirmed pessimists in strategical aims, mainly . . . but their great teams belie the sour before-game moans . . . When George M. Cohan wrote his immortal "Over There," he wasn't thinking in a spirit of braggadocio, which is unbecomingly un-American . . . George merely promised "The Yanks are comin', the Yanks are comin'—and we won't be back 'til it's over over there." . . . Tin Pan Alley is talking more like contiguous Jacobs Beach, "we'll moider de bum" than like the less phoney and more modest America Cohan knows and loves so well . . . "We'll moider de bums," sure enough, but let's talk about it after the fact—for a change.

Hollywood Today

NEW ROLE AWAITS MICKEY ROONEY

By Louella O. Parsons

Mickey Rooney

HOLLYWOOD, March 9 [illegible] who did such a swell job in the Broadway stage play "The Wookey," is back among us. He has returned to play one of the leading roles in "A Yank at Eton," Mickey Rooney's next movie. Next is what I mean because "Human Comedy," the William Saroyan script, is not ready for Rooney. So he will report first to Norman Taurog, his director, and John Considine, Jr., who will produce this timely little [illegible]

The story by George Oppenheimer [illegible] will go well both in England and the U. S. A. It's the story of a 100 per cent American [illegible]

MARSHA HUNT

[illegible] England it is doubtful if the British Government will want him, and Bebe Daniels to leave now.

* * *

GRADWELL SEARS, vice president of United Artists, whose reputation for veracity and fairness is well known, says the Hays office has [illegible] to Gypsy Rose Lee's "G-String Murder." Says Grad: "*We are confident that 'G-String Murder' as a motion picture tastefully produced, will be a success.*" Another protest comes from Simon and Schuster, publishers, who say the New Yorker is working with Miss Lee on a series of autobiographical [illegible] that the book deals with an accepted [illegible] American. Apparently United Artists [illegible] "G-String Murder" [illegible] good taste.

* * *

WHAT A SWELL PICTURE [illegible] M-G-M, Robert Young and [illegible] a few days ago [illegible] White House and in the [illegible] America, of [illegible] ideals.

It [illegible] that you are an American [illegible] perfectly what [illegible] for [illegible] it should [illegible]

* * *

SNAP-SHOTS OF HOLLYWOOD: [illegible] Kester for Peggy Moran [illegible] Joan Fontaine gets her citizenship papers [illegible] Henry Fonda has [illegible] weight for the screen [illegible] Dev. [illegible]

LOVELY JOAN FONTAINE
Receives Citizenship Papers Soon

PREMIERES AT COLONIAL, PLYMOUTH AND MAJESTIC HIGHLIGHT PLAYBILL

Tonight

COLONIAL — "MY DEAR PUBLIC," song-writing Irving Caesar's first production, with Mitzi Green, John Buckmaster, The Martins, Tamara, Joe Smith, Charles Dale, The Revuers, Mark Platt, April Ames, Cora Witherspoon and others including "Manhattan's most exquisite dancing girls." The libretto was prepared by Charles Gottesfeld and Caesar; the songs by Caesar, Samuel Lerner and Gerald Marks. Carl Randall, who conceived the dance routines for "Louisiana Purchase," has performed a similar chore for "My Dear Public." One week.

PLYMOUTH — "TOBACCO ROAD," with John Barton and the New York cast returning in its fourth local presentation of the Jack Kirkland production based on Erskine Caldwell's novel of Georgia's impoverished sharecroppers. Others in cast are Sara Perry, Vinnie Phillips, Merryl Boyden, Robert Rose, William Bishop, Lullian Ardell, Edwin Walter and William Robertson. Two weeks.

Tomorrow Evening

MAJESTIC — "THE NEW HELLZAPOPPIN," with Jay C. Flippen and Happy Felton in the roles riotously created by Olsen and Johnson, who are also the producers, when their the sky s-the-limit stage revue premiered here four years ago. The production is 80 per cent new since then. Supporting players include Barto and Mann, the Radio Rogues, Charles Withers, Hardeen, Shirley Wayne and the Charlotteers. Limited engagement.

Continuing

SHUBERT—"LOUISIANA PURCHASE," B. G. DeSylva's enormously popular musical with William Gaxton, Vera Zorina, Victor Moore and Irene Bordoni, [illegible] playmates [illegible] including Ralph Riggs, [illegible] Jr., The Ritz Brothers, Allyn McLerie, Karen Chupka, Charles [illegible], Edward H. Robins and [illegible] Louisiana Belles. The Melvin Kaye [illegible] was staged by Edgar McGregor. Carl Randall staged the dances. Tom Lee designed sets and costumes. Second week.

BOBBY CLARK
'The Rivals'

MADY CHRISTIANS AND PAUL LUKAS
'Watch on the Rhine'

JOHN BARTON
'Tobacco Road'

March 16

BOSTON OPERA HOUSE—"THE RIVALS," the Theater Guild's revival of the 18th Century comedy by Sheridan with Bobby Clark and Walter Hampden. In the company are Rosalind Ivan, Halla Stadard, Helen Ford, Donald Burr, Philip Bouneouf and Robert Wallsten. Macklin Marrow has written a special score for lyrics by Arthur Guiterman. Staged by Eva Le Gallienne.

COLONIAL — "WATCH ON THE RHINE," Lillian Hellman's absorbing drama of the heroism of a refugee, anti-Nazi German and his American wife. Paul Lukas, Lucile Watson, George Coulouris and the rest of the original Broadway cast are promised. Produced and staged by Herman Shumlin. To be presented in the subscription series of the Theater Guild and American Theater society.

April 20

"CLAUDIA," the John Golden production of Rose Franken's comedy that ran on Broadway for more than a year, will bring Dorothy Maguire, Donald Cook, Frances Starr and the rest of the original New York cast to a Boston theater not yet designated.

May 4

COLONIAL—"THE CORN IS GREEN," the Emlyn Williams drama of a Welsh mining town which brought that Broadway first lady, Ethel Barrymore, back into her own, should find as warm a welcome here as the flowers that bloom in the Public Garden. Just now concluding eight weeks in Chicago, the Barrymore-starring stage play did 60 successful weeks on Broadway before commencing its current tour.

—FOR VICTORY: BUY BONDS—

"Smart Set Functions," by Betty Alden, appears on the woman's page every day in the Boston American.

TREMONT'S FILMS

The Tremont's double-feature bill teams "The Shadow of the Thin Man," which reunites William Powell and Myrna Loy in the latest murder cast requiring Detective Nicky Charles' skill, and "You Belong to Me," co-starring Henry Fonda and Barbara Stanwyck.

SHUBERT Limited Engagement 2ND BIG WEEK! EVES. 8:30 MATS. 2:30
"BOSTON'S BIG MUSICAL BUY OF STAGE SEASON."
PEGGY DOYLE, American.
BOSTON'S FAVORITE STARS
B. G. DeSYLVA presents William GAXTON · Vera ZORINA · Victor MOORE
LOUISIANA PURCHASE
A STELLAR CAST OF 100 INCLUDING 50 LOUISIANA BELLES
With IRENE BORDONI MUSIC AND LYRICS BY IRVING BERLIN
Book By MORRIE RYSKIND · Based on a Story By B G DeSYLVA
ORIGINAL CAST, SCORE AND PRODUCTION NOT THE MOTION PICTURE!
EVES.: ORCH., $1.30—BAL. $1.25, $1.10, $1.65—2nd BAL., $1.10. Tax Incl.
POP. WED. MAT.—ORCH., $1.10—BAL. $1.65, $1.10—2nd BAL., 85c, 55c.
SAT. MAT.: ORCH., $1.65—BAL., $1.20, $1.65, $1.10—2nd BAL. 85c, 55c.

BIJOU FUNNIER AND GAYER THAN "THE STORY OF PHILADELPHIA STORY"
Joan CRAWFORD · Robert TAYLOR · Lana TURNER · Greer GARSON in When Ladies Meet
HERBERT MARSHALL NOW PLAYING
BLUES IN THE NIGHT

PROVIDENCE PICTURES
TREMONT • NOW •
B. STANWYCK-H. FONDA
YOU BELONG TO ME
MYRNA LOY-WM. POWELL
SHADOW OF THIN MAN
NEWSREEL NOW SHOWING Report for Defense TEX McCRARY
Kaltenborn Komments
NORMANDIE PARIS CALLING
BABES ON BROADWAY
SQUARE ARTS 1-0024 Public Enemies RAY KYSER
YOU'LL FIND OUT
UPHAMS TAL 6000 MERLE OBERON Affection Ty Years
MUNI - EMILE ZOLA

COLONIAL 1 WEEK ONLY BEG. TONIGHT AT 8:30. Mats. WED. SAT.
The GAY NEW MUSICAL IRVING CAESAR presents
"MY DEAR PUBLIC"
with a stellar cast of BROADWAY FUNMAKERS
MITZI GREEN · JOHN BUCKMASTER · TAMARA
JOE SMITH · CORA WITHERSPOON · CHARLES DALE
and MANHATTAN'S MOST EXQUISITE DANCING GIRLS
Eves.: 2.30, 2.75, 2.20, 1.65 and 1.10; Mats. Wed. and Sat.: 2.20, 1.65, 1.10 and 85c

2 WEEKS ONLY Starting MON. EVE., MARCH 16. MATS. THURS. SAT.
SEATS NOW SELLING
THE GREAT PLAY OF OUR TIME
HERMAN SHUMLIN presents LILLIAN HELLMAN'S
WATCH ON THE RHINE
WITH THE SAME FAMOUS CAST THAT PLAYED FOR 15 MONTHS ON BROADWAY
Lucile WATSON · Paul LUKAS · Mady CHRISTIANS
GEORGE COULOURIS · JOHN LODGE
Nights: $1.10, $1.65, $2.20, $2.75, $3.30. Thursday and Saturday Matinees: $1.10, $1.65, $2.20, $2.75
Fourth Play of Theatre Guild—American Theatre Society Subscription Season.

THE BIGGEST NEWS OF THE YEAR ! ! !
MAJESTIC • LIMITED ENGAGEMENT BEG. TOM'W NIGHT SEATS NOW
Messrs. Shubert Present OLSEN & JOHNSON'S SCREAMLINED STAGE REVUE
THE NEW HELLZAPOPPIN
With N. Y. STAGE CAST and PRODUCTION INCLUDING
JAY C. FLIPPEN and HAPPY FELTON
BARTO & MANN • RADIO ROGUES • CHARLES WITHERS • HARDEEN
AND 100 LUNatics—HOLLYWOOD BEAUTIES
It Dynamited Broadway 4 Years • You're a FUNatic When You See the NEW STAGE "HELLZAPOPPIN"
Eves.: $3.30, $2.75, $2.20, $1.65, $1.10, 85c, 55c.
Wed. & Sat. Mats.: $2.75, $2.20, $1.65, $1.10, 85c, 55c.
Not a Motion Picture! On the Stage! In the Flesh!

BOSTON OPERA HOUSE 1 WEEK ONLY BEG. MON., MAR. 16
Direct From N. Y. and Chicago. Original Cast of This Most Original Company
A Theatre Guild Production
★ BOBBY CLARK! ★ WALTER HAMPDEN!
In Sheridan's Greatest Comedy
The Rivals
Rosalind IVAN • Helen FORD • Donald BURR • Halla STADDARD • Philip BOURNEUF • Robert WALLSTEN
Directed by EVA LE GALLIENNE
SEATS THURS. EVES., 55c to $2.75 (includes tax) WED. & SAT. MATS., 55c to $2.20 (includes tax)

PLYMOUTH 2 WEEKS STARTING TONIGHT AT 8:30
Jack Kirkland Presents his Famous Play with the Story the Picture Did Not Tell
"TOBACCO ROAD" 8 Years on B'way
with JOHN BARTON
AND THE NEW YORK CAST
LAUGHS GALORE
Nights & Sat. Mat. $1.65, $1.10, 55c (Incl. Tax)
Mat. Thurs. $1.10, 55c (Incl. Tax)
BEST SEATS AT BOX OFFICE

Hinda Wassau Old Howard Star

The one and only Hinda Wassau, who requires no introduction from this department, heads the "Glamour Girls" burlesque revue now crowding the Old Howard to capacity.

La Wassau, a shapely, skilled performer who fears no competition, has surrounded herself with

HINDA WASSAU

a handsome array of the circuit's most fetching damsels including Ermine Parker, Lillian Harrison, Patsy Ann and Elsa Greenwall.

Then there are the Powell Sisters, Lana Lewis and, of course, the indispensable glamour-girl chorus.

"Slats" Taylor and Benny Moore, with their streamlined burlesque comedy, head the department of gags and guffaws. Direct from the big-time circuits are the vaudeville acts—the Four Sidneys, bicycle riders; the Wallace Brothers, Harlem dance team, Frank Fontaine, mimic, and Curtis and LeRoy, hand-balancing experts.

On the screen is "Man Hunt," a suspense-packed chiller-diller with Walter Pidgeon and Joan Bennett, and "Twilight on the Trail," a William Boyd starer.

—FOR VICTORY: BUY BONDS—

Amaya in Recital Here on April 24

Carmen Amaya, the gypsy dancer, whose recent Carnegie Hall engagement filled it to capacity, is to give her first Boston recital on Friday evening, April 24, in Symphony Hall. Hailed by Spain's late La Argentina as the greatest gypsy dancer since the passing of Spain's La Argentina, Amaya made her American debut a little more than a year ago in a Broadway restaurant.

Boston's Movie Clock

KEITH MEMORIAL—"How Green Was My Valley," 9:30, 12:30, 3:35, 6:35, 9:40. Niagara Falls, 11:35, 2:40, 5:40, 8:45.

FINE ARTS—"She Devil Island"; 1:00, 4:[illegible], 8:40. "Sins of Bali"; 2:20, [illegible] 7:[illegible] 10:[illegible]. "March of Time", 2:[illegible] [illegible] 7:10, 9:45.

SCOLLAY — Corsican Bros."; 11:25, [illegible] 6:10, 9:[illegible]. "Dangerously They Live" 10, 1:25, 4:45, 8:10.

MODERN—"Corsican Bros."; 11:25, [illegible] 6:10, 9:30. "Dangerously They Live"; 10, 1:25, 4:45, 8:10.

ESQUIRE—"A Farewell To Arms", 1, 3:50, 6:40, 9:30. "Great McGinty"; 2:20, 5:10, 8.

TRANS-LUX—"Law of the Jungle"; 9:30, 11:40, 2:00, 4:20, 6:30, 8:50. "Black Dragon"; 10:30, 12:50, 3:00, 5:20, 7:40, 10:00.

STATE—"Woman of the Year"; 12:35, 3:40, 6:50, 10:00. "The Man Who Returned to Life"; 11:50, 2:35, 5:45, 8:50.

ORPHEUM—"Woman of the Year", [illegible] 12:[illegible], 3:45, 6:50, 10:06. "The Man Who Returned to Life"; 11:30, 2:40, 5:30, 9:00.

METROPOLITAN — "Melody Lane"; 10:10, 1:25, 4:40, 8:05. "Kings Row"; 11:10, 2:40, 6:40, 9:05.

RKO BOSTON—Abbott and Costello, "Ride 'Em Cowboy"; 9:30, 11:40, 1:50, 4, 6:10, 8:25, 10:35. Stage Show; Woody Herman and His Orchestra; 10:50, 1:05, 3:15, 5:55, 7:35, 9:45.

PARAMOUNT and FENWAY—"Song of the Islands"; 10:55, 1:45, 4:35, 7:20, 10. "No Hands on the Clock"; 9:30, 12:20, 3:10, 5:55, 8:45.

OLYMPIA—"Son of Fury"; 9:20, 12:20, 3:20, 6:25, 9:25. "Right to the Heart"; 11:05, 2:05, 5:10, 8:10.

SOUTH STATION—Father Hubbard in Alaska, Orchestra, Skating, How to Hold a [illegible]

[illegible] 11 [illegible] m.

[illegible]

TRANSLUX [illegible] "All Through the Night"; [illegible] 2:18, 5:42, 9:06.

BEACON—"They Died With Their Boots On"; 9:30, 1:[illegible], 4:[illegible], 8:42. "Unexpected Uncle"; 11:57, 3:41, 7:25.

UPHAMS [illegible] Zola" 1:25, 4:45 [illegible]

[illegible] "When Ladies Meet" [illegible]

[illegible]

GLOBE [illegible]

HOWARD [illegible] 10:10, 4:22 [illegible] Burlesque 12, 2:15, 8 [illegible]

GAYETY [illegible] Blossoms in the Dust [illegible] 7, 10. "I Wake Up Screaming" [illegible] 2, 5:20, 8:40.

Women's Symphony In Concert Tuesday

Eight new members of the Women's Symphony Orchestra [illegible] tomorrow evening's concert in Jordan Hall [illegible] conducting [illegible] Stephanie and Ethel S[illegible] mette Greene and Marion [illegible] teffer, violinists, Olivia S[illegible] and Louise Knowlton [illegible] lists, Evelyn Crocker, flutist at Edith Sazofsky, oboe, David G[illegible] of the Longy School faculty, who has played first clarinet with Dr. Serge Koussevitzky for two seasons at Tanglewood, will be guest soloist [illegible]

Katharine Baxter's Concert Program

[illegible] Opus 11 No. 2 [illegible] A Major [illegible] Nocturne [illegible] Opus 62 No. 1 Chopin [illegible]

PHONE CAP. 1565 • MORN PRICES 25 and 35 Cents ONLY TRAVELING BURLESQUE AND CHORUS IN BOSTON

OLD HOWARD

3 COMPLETE SHOWS DAILY at 12 (NOON)-2:45-8:30 P.M. MIDNIGHT SHOW EVERY FRIDAY at 11:30 P.M.

Be a wise guy and get in on the ground floor for a round at this bunch of peaches displaying their wares. It's a push-over for the kind of stuff that gives a lift to [illegible] of those comical, diverting shows that the big and little guys give the elbow to each other to peek.

Every Week New SHOW FACES CHORUS

HINDA WASSAU

SENSATIONAL BLONDE STAR—GORGEOUS AND DYNAMIC!

GLAMOUR GIRLS • BURLESQUERS • featuring

SLATS TAYLOR | BENNY MOORE

ERMINE PARKER — GAY-DELIGHTFUL-SPARKLING | PATSY ANN — The DANCING BEAUTY

LILLIAN HARRISON — LOVELY LITTLE LADY | ELSA GREENWALL — ACROBATIC DANCER

GREAT ALL STAR VAUDEVILLE

4 SIDNEYS — SUPERB CYCLING FEATURE OF RINGLING BROS. CIRCUS

WALLACE BROS. — COLORED DANCING CLOWNS

FRANK FONTAINE — WORLD'S GREATEST MIMIC

CURTIS & LeROY — SENSATIONAL HAND BALANCERS

LORRAINE LEE; POWELL SISTERS; CHARLES SCHULTZ; LANA LEWIS; JACK CURTIS; 60 PEOPLE IN CAST WITH 30 ADORABLE "GLAMOUR GIRLS"

Next Week—GEORGIA SOTHERN

KEITH MEMORIAL

4th WEEK — ACADEMY AWARD WINNER FOR THE BEST PICTURE OF THE YEAR!

HOW GREEN WAS MY VALLEY

Plus 2nd FEATURE NIAGARA FALLS

RKO BOSTON

2nd BIG WEEK — ABBOTT-COSTELLO in their LATEST, GREATEST, FUNNIEST COMEDY TRIUMPH "RIDE 'EM COWBOY"

Plus ALL NEW STAGE Show — IN PERSON! WOODY HERMAN and his BAND THAT PLAYS THE BLUES

LOEW'S STATE & ORPHEUM

30c till 1 p. m., Incl. Tax

Doors Open • Orpheum, 9.15 A. M. • State, 11:15 A. M.

The COMEDY OF THE YEAR!

Spencer TRACY • Katharine HEPBURN in a GEORGE STEVENS production WOMAN OF THE YEAR

with FAY BAINTER • REGINALD OWEN

A METRO GOLDWYN MAYER Picture

plus "MAN WHO RETURNED TO LIFE" John Howard • Lucile Fairbanks

TELEPIX — VIVA MEXICO — Pete Smith — ALL THE NEWS — RHUMBA RHYTHM — Walt Disney

BEACON — ERROL FLYNN • OLIVIA DE HAVILLAND "THEY DIED WITH THEIR BOOTS ON" ALSO "UNEXPECTED UNCLE"

BOWDOIN — HUMPHREY BOGART ALL THRU THE NIGHT — CHAS. McCARTHY • FIBBER McGEE and MOLLY — LOOK WHO'S LAUGHING — START SAT. TARZAN and CHOCOLATE SOLDIER

15c 25c GAYETY NOW! — DOUBLE SMASH ENTERTAINMENT! — BLOSSOMS IN THE DUST — GREER GARSON — WALTER PIDGEON — BETTY GRABLE I WAKE UP SCREAMING — VICTOR MATURE

UPTOWN 1000 Seats 30c 25c to 2.30 at Symphony Sta. — Tyrone Power Gene Tierney SON OF FURY — LEW AYRES LIONEL BARRYMORE "DR. KILDARE'S VICTORY"

TRANS-LUX — BELA LUGOSI BLACK DRAGON — CO-FEATURE ARLINE JUDGE "LAW OF THE JUNGLE"

KEEP IT FLYING! BUY U.S. DEFENSE BONDS

M & P Theatres MOVIE GUIDE

METROPOLITAN

"Sterling Performance ... Highlight Met Hit" PEGGY DOYLE, AMERICAN

"An impressive Array of Talent" PRUNELLA HALL, POST

"Distinctly Superior Fare" HERALD

"Completely Engrossing Throughout" JOYCE DANA, RECORD

"2 Hours of Absorbing Entertainment" HELEN EAGER, TRAVELER

ANN SHERIDAN
ROBT. CUMMINGS
RONALD REAGAN
BETTY FIELD
in Warner Bros.'

KINGS ROW

The Town They Talk of in Whispers

PLUS 2nd HIT! "MELODY LANE" THE MERRY MACS • BABY SANDY • LEON ERROL • ANNE GWYNNE

METROPOLITAN STARTS THURS.! Paulette GODDARD • Ray MILLAND "The Lady Has Plans" PLUS "CASTLE IN THE DESERT" SIDNEY TOLER

PARAMOUNT and FENWAY — BETTY GRABLE • VICTOR MATURE "SONG OF THE ISLANDS" ALSO CHES. MORRIS • JEAN PARKER "NO HANDS ON THE CLOCK"

THE NEW ESQUIRE — ACADEMY AWARD WINNER GARY COOPER • HELEN HAYES FAREWELL TO ARMS ALSO THE GREAT McGINTY

SCOLLAY and MODERN — Douglas Fairbanks Jr. • Akim Tamiroff "THE CORSICAN BROTHERS" Also J. Garfield Dangerously They Live

WASH. ST. OLYMPIA — TYRONE POWER • GENE TIERNEY "SON OF FURY" Also Brenda Joyce Right to the Heart

CLEVELAND CIRCLE

CIRCLE Lon 4040 Mat. 1:45, Eve 7:45 — Edward Arnold 'All That Money Can Buy' Walter Huston — Humphrey Bogart 'All Thru The Night' Conrad Veidt

ALLSTON—JAMAICA PLAIN

1:45 & 8:00 Capitol-Jamaica END 4800 — SHIRLEY TEMPLE Herbert Marshall "KATHLEEN" "KILDARE'S VICTORY" — C. Colbert-John Payne "REMEMBER THE DAY" R. Milland-W. Barrie "Wings Over Honolulu"

ALLSTON

ALLSTON Cont 1:30-11 — Lon Chaney-Bela Lugosi "THE WOLF MAN" JOHN HOWARD "A TRAGEDY AT MIDNIGHT"

CAMBRIDGE

CENTRAL SQ. Tro 7900—MAT 2 EVE 8 — Greta Garbo-'TWO FACED WOMAN'-Mel Douglas — Bonita Granville—"Down In San Diego"

HARVARD KIR 4663—MAT 2 EVE 8 — Edw. G. Robinson "UNHOLY PARTNERS" L. Day — S. Hayden "BAHAMA PASSAGE" M. Carroll

CHELSEA

OLYMPIA — FIBBER McGEE and MOLLY Bergen and McCarthy "LOOK WHO'S LAUGHING" Band Scott Elizabeth Bergner "PARIS CALLING"

DORCHESTER

Codman-Franklin TAL 4040 — Greta Garbo 'Two Faced Woman' Melvyn Douglas — Bonita Granville "Down In San Diego"

FIELDS TAL. 3200 — MICKEY ROONEY-JUDY GARLAND "BABES ON BROADWAY" Don Ameche—"CONFIRM OR DENY"

DORCHESTER (Cont.)

LIBERTY — GARY COOPER RAY MILLAND "BEAU GESTE" Eddie Cantor "40 LITTLE MOTHERS"

MORTON GEN 6300 — Mickey Rooney Babes on B'way Judy Garland — Don Ameche-Joan Bennett "CONFIRM OR DENY"

STRAND Mat 1:45 PM Eve. 7:45 PM Col. 2000 — Tyrone Power & Gene Tierney—"SON OF FURY" Brenda Joyce—"Right To The Heart"

MATTAPAN

ORIENTAL Mat 1:45 Eve 7:45 Park 8 Blu 2000 — Tyrone Power & Gene Tierney—"SON OF FURY" Brenda Joyce—"Right To The Heart"

ROXBURY

RIVOLI • Tyrone Power Gene Tierney "Son of Fury" Brenda Joyce—"Right To The Heart"

DUDLEY — HUMPHREY BOGART "ALL THRU THE NIGHT" Claudette Colbert—"REMEMBER THE DAY"

SHAWMUT — "BABES ON BROADWAY" Mickey Rooney Judy Garland — Robert Preston—"NIGHT OF JAN. 16th"

SOMERVILLE

MAT 2:00 Capitol - Ball Sq. EVE 8:00 — Humphrey BOGART 'All Thru The Night' Conrad VEIDT — Walter Pidgeon 'Design For Scandal' Rosalind Russell

CENTRAL SOM 7610 — Eleanor Powell • Ann Sothern "LADY BE GOOD" Jimmy Durante—"YOU'RE IN THE ARMY NOW"

STRAND SOM 0830 — ABBOTT & COSTELLO "KEEP 'EM FLYING" George Sanders—"DATE WITH THE FALCON"

Dowling's Show May Go to Philadelphia

Eddie Dowling, now in bed with a serious ulcer condition, will probably take his production of the Saroyan and O'Casey plays, "Hello Out There" and "Laughter and Tears," to Philadelphia for the week of March 16, before presenting the comedies on Broadway. The following were scheduled to open here this Monday night following a most auspicious airing in Princeton, producer-star Dowling's illness was cited as reason for cancelling the opening.

Club Leaders Will Be Guests at Loew's

A large group of the Hub's most prominent women have been invited to be guests of the Loew's State Theater management tomorrow evening at 8, at the showing of "Woman of the Year," Metro's new comedy in which the celebrated Katharine Hepburn, as a world-celebrated columnist, gets her comeuppance from Spencer Tracy, sports columnist.

Globe Features Sherry Britton

A four-star beauty battalion is being headed by the Globe's new show, featuring Sherry Britton, Vickie Welles, Pinky Lee and Billy Wallace.

This pulse-quickening quartet have the support of a large and

SHERRY BRITTON

experienced cast of fun-makers, acrobats, lovelies and dancing girls.

Frank Smith and George Rose are the ring-leaders of the stage capers, and Bernie Miller is the vocalist. Carol King, in a soupcon of costume; Denas and Durbin, dancers; vaudevillians Chelm St. Orr and Company; The Armless Wonders and Potash and Folsom, comedy acrobats are featured acts. The 30 dancing Bernardolls, offering their latest dance novelity, "Zombie Zaza," are an important factor in the lively stage revue.

The film attractions are "City In Darkness," with Sidney Toler and Lynn Bari, and "Caught In the Act," with Henry Armetta.

—FOR VICTORY—BUY BONDS—

Russian War Film Here Soon

"Our Russian Front," documentary motion picture produced for Russian War Relief and depicting actual battle scenes, is to have its initial New England showing on the Trans-Lux screen Tuesday evening, March 17, with high ranking government and civilian defense officials as well as church, labor, business and social personages in attendance.

Lewis Milestone and Joris Ivens produced the picture which has been playing to packed houses in New York's theaters. Lionel Barrymore, Walter Huston delivers the narrative commentary

Lynn Firemen Make $40,000 Bomber Gift

Continued From Page 3

ACHUSETTS BOMBERS TODAY

The TWENTY MILLION already accounted for means MASSACHUSETTS has a stake in 80 BOMBERS. Another five million dollars worth of BONDS will mean 100 BOMBERS from this grand old commonwealth.

Everyone should become a BOND seller as well as a BOND buyer. If you've already purchased your share, show the BOND to your friends; urge them to join the march to VICTORY; and . . . when you can, buy ANOTHER BOND yourself.

Business firms, factories, clubs, labor unions and fraternal organizations are offering their personnel the opportunity to join in this tremendous effort.

This is not an exclusive society . . . the only qualification for admission to this rapidly-expanding circle is:

BUY BONDS FOR MASSACHUSETTS BOMBERS

Members of International Ladies Garment Workers Union	$3,500,000
Mass. Co-operative Bank League	3,000,000
Amalgamated Clothing Workers of Mass.	3,000,000
Textile Workers of America, CIO	1,000,000
Credit Union League of Mass.	1,000,000
United Elec., Radio and Machine Workers	1,000,000
Mass. State Council Knights of Columbus	1,000,000
American Jewish Congress, New England Division	1,000,000
Credit Union League of Massachusetts, Inc.	1,000,000
Mass. State Aerie, F. O. of E.	1,000,000
Mass. School Children	500,000
American Legion, Department of Massachusetts	400,000
Mass. Members, B. P. O. E.	250,000
Construction and General Laborers Union of Mass.	250,000
Waltham Watch Workers' Union, No. 72, American Fed. of Labor	200,000
H. P. Hood and Sons Employes	200,000
Sons of Italy, Mass. Grand Lodge	200,000
Geo. Lawley & Sons Corp. Employes	200,000
F. W. Woolworth Co., Boston area	150,000
Ben-Burk, Inc., Boston	100,000
Mass. Dept., American Legion	100,000
Mass. Dept., V. F. W.	100,000
New Haven R. R. Credit Union	100,000
M. C. O. F.	100,000
Aleppo Temple, A. A. O. N. M. S.	100,000
International Hod Carriers Building and Company Laborers Union, A. F. of L.	100,000
Cleansers & Dyers, Local 183	100,000
Construction and General Laborers' Union Local 22	100,000
Sears, Roebuck & Co.	80,000
Liberty Mutual Insurance Co. Employes	[illegible]
Green Shoe Co., Roxbury, Employes	50,000
Boston Post Office Employes Credit Union	50,000
Int. Brotherhood of Firemen and Oilers, Local 3, of Boston	[illegible]
New Haven R. R. Yard Employes	50,000
V. F. W. Auxiliary	50,000
Worcester Local, Steel Workers Union	50,000
Electrical Radio and Machine Workers Union, Greater Boston Members	50,000
Lynn Firemen's Federal Credit Union	40,000
Mass. Dept., Disabled American Veterans	35,000
Boston Postal Employes	25,000
Mass. Retail Gasoline Dealers	25,000
Fur Workers International Union, Local 30	25,000
Square Theater, Medford	25,000
E. J. Fox, Boston	24,000
Boston Police Relief Ass'n	23,000
Swift & Co.	18,500
National Shawmut Bank Employes	15,000
Sally Keith	15,000
American Chapels Credit Union	10,000
New England RKO Theaters	10,000
City of Boston Employes Credit Union	10,000
Building Service Employes Union	10,000
American Airline Employes	10,000
Chauffeurs and Teamsters Union, Local No. 25	10,000
Cambridge Mutual Aid Ass'n	10,000
Boston El Employes Credit Union	10,000
Boston Consolidated Gas Employes Credit Union	10,000
Internal Revenue Employes	5,000
Eastern Electric Co.	5,000
Harold G. Kern, Record-American and Sunday Advertiser	5,000
Women's Italian Club of Boston	5,000
Polish National Benefit, Adam Mickiewicz	[illegible]
W. F. Schrafft & Sons Corp.	2,500
Somerville Firemen's Relief Fund	2,000
Rose Mary Amodeo	2,000
Newfoundlanders Mutual Benefit Ass'n	2,000
Local 13	2,000
Donald L. Robinson, Jr.	1,500
Sons of Italy, Junior Division	1,000
Nicholas Grasollo	1,000
Monday Night Club	1,000
Boston Typographical Union, Local 13	1,000
Boston Emblem Club, No. 10	700
Mass. State CIO President	500
Louis J. Lodi, Skelton st., Somerville	500
Mrs. Catherine Wheeler	150
Harry O. Plummer (Foxboro)	100
Nicholas J. Morrissey	100
Kenneth L. Taylor	100
Corp. Walter L. Selfridge, Chandler Field Army Air Corps	100
Mr. and Mrs. Benjamin Reinstein, Dorchester	100
Louis Fox, Boston American driver	50
Ruth M. Cleary	50
Miriam Mendelsohn	50
Mrs. Elizabeth Fullen and daughter	50
Joan Lucas, Dorchester	50
Helen Costello, Framingham	50
Mrs. Margaret T. Sullivan, Cambridge	50
Mrs. Priscilla Ryan, Commonwealth ave., Allston	25
Melvin Goldstein	25
Harold Fear	25
William Mortimer	25
C. R. Glancey	25
Mr. and Mrs. Walter L. Hughes	25
Muriel G. Freedman, West End	25
Stevie Kramer	25
John Starr Craig, Arlington	2
F. M. and E. Griffiths, West Somerville	1
Mrs. Mollie E. Magee (North Berwick, Me.)	1
Mrs. Edith F. Wendall	1
Total	$20,501,1[illegible]

—FOR VICTORY: BUY BONDS—

Draftees Home As Prank Ruins Records of 30

Thirty draftees who left Watertown for Ft. Devens in high spirits today were back home, and one of the group, Frank Waldron, 22, of North Beacon st., Watertown, faced serious charges in connection with loss of service records which caused the round trip.

Waldron according to the FBI, playfully grabbed the service records from the draftee charged with delivering them to Devens authorities and tossed them out of a train window near Concord.

He was charged with "wilfully and by force and violence hindering and interfering with administration of the selective service act."

Ft. Devens officials turned the recordless men back at the gate and returned them to Watertown by bus to obtain new service records.

Authorities today said the entire group will have to go through the complete induction process again since the ruined records cannot be duplicated.

FBI agents searched the right-of-way near Concord and picked up torn scraps of the records but none of them could be completely pieced together.

Waldron was arrested upon his return to Watertown by Police Chief John F. Milmore and turned over to Federal authorities.

—FOR VICTORY: BUY BONDS—

Chelsea Man Slashed With Broken Bottle

Attacked and slashed, but for no apparent reason, by a man on Elm st. in the North End, Benjamin Benincasa, 44, of Grove st., Chelsea, was under treatment today for severe neck and face lacerations.

The victim told police he was set upon by a drunken man who wielded a broken bottle as a weapon.

Advertisement

Asthma Treatment On Free Trial!

ST. MARY'S, KANS.—The D. J. Lane Company, 1405 Lane Bldg., St. Mary's, Kans., manufactures a medicine for the relief of Asthma paroxysms, in which they have so much confidence they will send by mail a regular $1.25 bottle, all charges prepaid. Use it according to directions on label and after you are completely satisfied with it, pay only $1.25. You are the judge—if not satisfied you owe nothing. Thousands have taken advantage of this offer. Send your name and address today.

WORLD WAR PICTURE BOOK, the war to date, with history by AUSTEN LAKE—FREE with the next SUNDAY ADVERTISER.

GLOBE Traveling BURLESQUE — NOW Playing 9 A. M. to 11 P. M.
BOSTON'S GREATEST SHOW VALUE — Spectacular! Thrilling! Daring! PLUS Stage Full of Gorgeous Girls!
A POSITIVE SENSATION! THE STAR YOU'VE BEEN WAITING FOR Sherry BRITTON
AND DARING VICKIE WELLES
With Burlesque's Funniest Comedians PINKY LEE—BILLY WALLACE
DENAS & DURBIN, BERNIE MILLER, CAROL KING, FRANK SMITH, CHELM ST. ORR & CO., GEORGE ROSE, POTASH & FOLSOM, 30 Bernardolls-Cast 65
3 COMPLETE SHOWS DAILY 12 (NOON) 2:45-8:30
NEXT SUNDAY MIDNIGHT DAGMAR

Programs AT YOUR NEIGHBORHOOD THEATRE FOR MONDAY

ARLINGTON
REGENT — ARL. 1197 — Mat. 2 Eve. 6:45 — Melvyn Douglas-Ruth Hussey "OUR WIFE" George Sanders-Wendy Barrie "THE GAY FALCON"

BACK BAY—KENMORE
KENMORE 0778 — Voted the Academy Award Cary Grant-Joan Fontaine "SUSPICION" "Sing For Your Supper"

BOSTON
SOUTH STATION — HOW TO HOLD YOUR HUSBAND • FATHER HUBBARD • ANDY CLYDE • CRIME STORY • DONALD DUCK • 2½ HR. PROGRAM

BROOKLINE
COOLIDGE CORNER BEA. 3600 — TYRONE POWER SON of FURY GENE TIERNEY — ALSO "RIGHT TO THE HEART" BRENDA JOYCE

BROOKLINE VILLAGE
BROOKLINE — HUMPHREY BOGART - CONRAD VEIDT ALL THROUGH THE NIGHT — LOOK WHO'S LAUGHING

CAMBRIDGE
UNIVERSITY — DON AMECHE JOAN BENNETT CONFIRM OR DENY "LOOK WHO'S LAUGHING" MARCH OF TIME—FAR EAST COMMAND

CHARLESTOWN
THOMPSON SQ. — Gene Tierney-Bruce Cabot-"SUNDOWN" Jeffrey Lynn-Jane Wyman—"BODY DISAPPEARS" Free to Ladies Mat. & Eve.

DORCHESTER
ADAMS Theatre ADAMS ST. at GALLIVAN BLVD. — OPENING MARCH 12th at 8 P.M. DORCHESTER'S Newest MOTION PICTURE THEATRE FREE PARKING CONTINUOUS PERFORMANCES
DORCHESTER — GEN. 9700-9711 Mat. 2-Eve. 7-11 — Wm. Gargan-Irene Hervey — "BOMBAY CLIPPER" Warren William — "SECRETS OF THE WOLF"
MAGNET — GEN. 2-00 CONT. 1 TO 11 — Merle Oberon-Alan Marshal "LYDIA" Claude Rains-"Wolf Man"

EVERETT
CAPITOL & PARK — "SUSPICION" at 2:49-8:12 "SIERRA SUE" at 1:38-7:00-9:58 — Claud. Colbert-John Payne "REMEMBER THE DAY" John Sutton-Lynn Bari "Moon Over Her Shoulder"

MALDEN
GRANADA — CONTINUOUS 1:30 to 11 • MAL. 7654 • Free Parking — Tyrone Power-Gene Tierney Geo. Sanders—"SON OF FURY" & Brenda Joyce—"RIGHT TO THE HEART"
STRAND — MAT. 1:45 P.M. EVE. 7:15 P.M. • MAL. 7654 • Free Parking — DOUG. FAIRBANKS, JR. - AKIM TAMIROFF — "CORSICAN BROTHERS" and "THE WOLF MAN"
MYSTIC — MAT. 1:45 P.M. EVE. 7-11 P.M. • MAL. 7654 • Free Parking — "BLONDIE GOES TO COLLEGE" Shirley Temple-Herbert Marshall in "KATHLEEN"
ORPHEUM — MAT. 1:45—EVE. 7 to 11 SAT., SUN., HOL., CONT. — Wm. Boyd-Andy Clyde—"TWILIGHT ON THE TRAIL" Bellamy-Lindsay— Ellery Queen & the Perfect Crime

MALDEN (Continued)
AUDITORIUM — MAT. 1:45 EVE. 7-11 — MAL. 7654 Free Parking — Joel McCrea and Veronica Lake in "Sullivan's Travels" Alan Curtis-Binnie Barnes-"New Wine"
MAPLEWOOD — Mat. 1:45-17c Eves. 7:30-28c — HOLD BACK THE DAWN"—O. De Havilland-C. Boyer "RISE AND SHINE" — Jack Oakie-Linda Darnell

MEDFORD
MEDFORD — MYS. 1800 MAT. 2-EVE. 6:45 — HUMPHREY BOGART "ALL THRU THE NIGHT" Walter Pidgeon-Ros. Russell "DESIGN FOR SCANDAL"
FELLSWAY & MELROSE — I. Dunne-R. Montgomery "Unfinished Business" "Night of January 16th" Bolero China — CLAUDETTE COLBERT "REMEMBER THE DAY" GEORGE BRENT "INTERNATIONAL LADY"

NORTH STATION
LANCASTER — LAF. 4050 CONT. 11 to 11 — Claudette Colbert-"Remember the Day" SUNDOWN — Gene Tierney-Geo. Sanders-Bruce Cabot

QUINCY
STRAND GRA. 8500 QUINCY — Greta Garbo-Mel. Douglas "TWO-FACED WOMAN" Penny Singleton Blondie Goes to College — Wal. Huston-Anne Shirley "All That Money Can Buy" Jeffrey Lynn-Jane Wyman THE BODY DISAPPEARS

REVERE
REVERE & BOULEVARD AT BOTH THEATRES — Joel McCrea ★ Veronica Lake "Sullivan's Travels" Don Ameche-Joan Bennett — "CONFIRM OR DENY"

SOMERVILLE
DAVIS SQ. — Bob Hope-"NOTHING BUT THE TRUTH" Also "BLONDE COMET"
TEELE SQ. SOMERVILLE BROADWAY — Charles Boyer ★ Margaret Sullavan "APPOINTMENT FOR LOVE" Dick Foran-Leo Carrillo THE KID FROM KANSAS

SOUTH BOSTON
STRAND & BROADWAY — Fibber McGee and Molly "Look Who's Laughing" Autry Down Mexico Way Dinnerware To Ladies — Lon Chaney, Jr.-C. Rains "THE WOLF MAN" "Sing Another Chorus" Dinnerware To Ladies

SOUTH END
NATIONAL — HAN. 2880 CONT. 12:30 to 11 — Errol Flynn - Olivia De Havilland — "THEY DIED WITH THEIR BOOTS ON"—Also "BURMA CONVOY"

WATERTOWN
WATERTOWN SQ. — WAT. 2720 — Bette Davis-Herbert Marshall— THE LITTLE FOXES Gene Autry-Smiley Burnette-DOWN MEXICO WAY

WATERTOWN—CAMBRIDGE
COOLIDGE & PORTER — I. Dunne-R. Montgomery "Unfinished Business" Jack Oakie-Geo. Murphy "RISE and SHINE" — Betty Grable in "I Wake Up Screaming" Harry Langdon in "DOUBLE TROUBLE"

WINCHESTER
WINCHESTER — Bar. Stanwyck-H. Fonda "YOU BELONG TO ME" Betty Grable-Victor Mature—"I Wake Up Screaming"

WINTHROP—DEDHAM
WINTHROP STATE & COMMUNITY — Joel McCrea-Ver. Lake SULLIVAN'S TRAVELS' "Call Out The Marines" — "THEY DIED WITH THEIR BOOTS ON" 2 Latins From Manhattan

CASINO Burlesque HANOVER ST. AT SCOLLAY SQUARE — Featuring PETITE CARROLL — FRANK SILK, FRANCINE, BUDLEY-DOUGLAS, BETTY-BROOKS, RALPH JAMES, HELEN GREEN, BABS BACON, CELIA STANTON — ALL STAR CAST 60 PEOPLE — 25¢ ALL DAY SATURDAY TILL NOON — FEATURED PICTURES-VODVIL ACTS ★ SERVICE MEN ADMITTED FREE ★

RIALTO-Scollay Square 2 FEATURES OPEN ALL NIGHT ADM. 10¢-15¢

BALLROOM DANCING GUARANTEED IN only 4 LESSONS "MY REPUTATION IS YOUR PROTECTION" TAP DANCING TAUGHT PROF. RITTER 177 TREMONT ST. DEV. 7330

RUSSIAN WAR RELIEF TEA TOMORROW

Mrs. Minturn Sedgwick and Mrs. Carl Dreyfus will be hostesses at the weekly tea given by the Russian War Relief committee at headquarters on Newbury st, tomorrow, from 3:30 to 5 o'clock.

Guest of honor will be Prof. Wassily Leontief of the Economics Department at Harvard, who will speak on "Russian Planning."

A&P SELF-SERVICE

Guaranteed Tender Sirloin Steak
STEAKS
Porterhouse N. Y. Sirloin Cube or Bottom Rd. 35c LB

Brisket or THICK END CORNED BEEF LB 31c
Hamburg FRESHLY GROUND LB 21c
Bacon SUNNYFIELD SLICED LB 31c
Fillets or SCROD HADDOCK LB 23c
Mackerel FANCY CAPE LB 8c
Oysters SANITARY PACK PT 33c

LAMB CHOPS
KIDNEY LB 35c
RIB LB 25c

New Cabbage 3 LBS 10c
Apples COOKING 5 LBS 25c
Grapefruit 5 FOR 25c LARGE SWEET
Oranges EXTRA LGE FLA. 150-176's DOZ 29c

SPINACH
FRESH GREEN Vit A, B1, C, G 3 LBS 19c

Swansdown Cake Flour 44 OZ PKG 22c
Mor PORK LUNCH MEAT 12 OZ CAN 29c
Beans ANN PAGE 3 1-0 CANS 19c
Ketchup ANN PAGE GRADE A 14 OZ BOT 11c
String Beans 2 NO 2 CANS 23c LORD MOTT'S—FRENCH STYLE

"HEINZ"
CUCUMBER PICKLES 24 OZ JAR 21c
They're crisp, cool A mouth-watering family favorite

"HEINZ"
Strained FOODS 12 CANS 79c
14 VARIETIES TO CHOOSE — — finest ingredients vacuum packed to retain vitamins and minerals.

"HEINZ" SOUPS
MOST KINDS 2 15 OZ CANS 25c
Wide selections—all ready to heat and serve.

Exclusive — MRS. ROOSEVELT SAYS:

Service-Boy Gifts

By ELEANOR ROOSEVELT

WASHINGTON, Sunday—Yesterday was a most gorgeous day. We could almost feel spring coming to Washington. One snatches at all these pleasures while one can, because it is difficult to avoid the thought that such days may also bring us many unpleasant experiences.

I went to the Y. W. C. A. for a meeting of the Girl Reserves yesterday afternoon, and then to a reception at Mrs. Henry Morgenthau, Jr's. house. In the evening we all went to the last session of the institute sponsored by the International Student Service. Today I have been happy to see some of our friends at luncheon, tea and supper.

There is a bulletin from the College of the City of New York which contains two interesting lists of books on the present crisis. They are entitled "What We Are Fighting For" and "What We Are Fighting Against." These lists are prepared by Dr. William Leadley Otis, professor of English, in an effort to provide an absolute minimum of the present situation and are issued by the colleges committee of the defense council.

They are not only interesting lists. We can't keep lists for long while if we undertake to read all the books mentioned, though there are a few with which we may already be familiar. Surprisingly enough, I find that those I know best are in the column of "What We Are Fighting Against."

The department stores in New York city and I imagine others [illegible] to see [illegible] to [illegible] the Army, Navy [illegible] Corps [illegible] would [illegible] to [illegible] the [illegible] [illegible]

The bulletin [illegible] we can [illegible] some [illegible] our [illegible] we must now and then remember at camp. There [illegible] boys whom we know [illegible] would be glad to get a present and have the fun of a surprise. So when you see these packages remember they are put there for your use and if you can do so, send one to some service man.

Love

Tire Problem Worries 'Em

DEAR MISS FAIRFAX:

Perhaps it's just as well we are confronted with this tire problem, as the other way would be [illegible] covered [illegible] my future [illegible] I have a car [illegible] and a space. As my business [illegible] periods on merchandise [illegible] my car is used for that purpose.

I'll (Before Hitler) I used to take my girl for long drives on Sunday. Naturally, I can't [illegible] cut my tires indulging in [illegible] haunts at present. When we go to a movie or to play a game we ride by bus or street-car. She [illegible] nothing but berate me for being an old miser. We've been engaged for two years, but I wanted to have a little more saved before we married. Now I'm beginning to think I haven't picked the right girl. What are your reactions?

BEWILDERED

If the girl has got all she's entitled to in the way of good horse sense, she should be able to grasp the import of the tire famine without throwing tantrums and making any more trouble than you have on your hands at present.

Many men in your position may have to give up their businesses because of tire shortage. If the girl can't realize this, it shows an unreasonableness which would be difficult to cope with in a wife.

Learn to Dance at Home

"He's waltzed with her all evening!" That's lovely gossip any girl would like said of her. Yet the perfect dancing that makes an instant hit can be learned by any one—at home!

You can really "walk" into it says Lawrence Hostetler, noted dancing teacher. In fact, that's the way to begin, with a dance-walk that gets your body properly poised, under control. Then, with footprint diagrams you easily teach yourself popular steps.

Dancing gracefully, knowing the steps, you can't fail to be a popular partner! In our 40-page dance booklet, prepared by Boston Evening American, Lawrence Hostetler diagrams all the smart dances—the Conga, waltz, rumba, tango, Samba, fox-trot and slow fox-trot, Peabody and Lindy. Has 50 photographs, with directions for the dance-walk, leading and following.

Send 15c (plus one cent to cover cost of mailing) for our booklet, "Learn to Dance the Photo-Footprint Way," to Boston Evening American, Home Institute, 109 W 19th st., New York, N. Y. Write plainly your name, address and the name of booklet.

—FOR VICTORY: BUY BONDS—

DIAGRAM FOR SMART WALTZ STEPS

Courtesy Tip

Children should be trained to rise for all introductions.—MRS BEECKMAN.

—FOR VICTORY: BUY BONDS—

Puzzle Solution

Puzzle Appears on Page 31

POT		FASTS						SHE				
ARE		AVAIL						HAY				
REMODEL								ALATE				
		PIER						EVER				
CALLS								SLEEPER				
ALES								HEARS				DO
BOS								PARTY				MID
AN								LEVEE				MATE
LEVELED								LASSO				
		OVIN						TILT				
ATTIC								TITTERS				
IRE								ALINE				RIA
RID								NITER				SPY

MOLASSES BUTTER CREAM

½ cup molasses
½ cup butter
½ cup irradiated evaporated milk

Combine ingredients. Cook slowly about 10 minutes, to make a smooth syrup. Cool before serving. Makes 1¼ cups.

Honey or maple syrup may be used in place of molasses to make equally delicious spreads. They are splendid, too, for griddle cakes or French toast.

MOLLIE RAPPORT
Electric Needle Specialist
Introduced the CHARLES Method to Boston from HOLLYWOOD. Its method removes HAIR from face, arms, legs, by light of a second. Endorsed by physicians and medical clinics because of her superior technique and 22 years' experience. Consultation free
MOLLIE RAPPORT HAN. 7286
125 TREMONT ST.—RM. 402

COMPLETE BEAUTY SERVICE
Be Beautiful
PRE-EASTER SPECIALS!
Crystal Oil $2.00 PUSH UP WAVE
Soft Easy-to-Manage Curls
DUART OIL $3.50
PERMANENT with feather cut
Soft Natural End Curl..... $1.50
Helene Curtis (Most Popular) $5.00
UNITED PERMANENT WAVE
3 WINTER ST., SUITE 401
LIBerty 6983 4th Floor

MEN OF TOMORROW
need your care today.
Many wise mothers and fathers find Dr. True's Elixir a helpful ally when their children require a laxative. This medicine aids in promoting intestinal elimination. For young and old. Agreeable to take. Caution: Use only as directed. Ask for it at your druggist.
Dr. True's Elixir
THE TRUE FAMILY LAXATIVE

Lewandos
Lewandos Cleans Clothes "LIKE NEW" inexpensively, too
DRESSES DAYTIME or STREET $1.25 up
SUITS MEN'S 2-3-PIECE $1.00
SHOPS
BOSTON
WATERTOWN
CAMBRIDGE
BROOKLINE
NEWTON CTR
WELLESLEY
QUINCY
SALEM
WINCHESTER
WORCESTER
CALL WATertown 8500
WATertown 8500

Lewandos
CLEANSERS-DYERS
MEN'S OR LADIES' Topcoats CLEANSED $1.00
Men's Topcoats $1
Ladies' Topcoats $1.00
Men's Overcoats $1.25
Ladies' Heavy Coats $1.25 up
OVERCOATS from $1.25
WATertown 8500

Beauty hints by Arline Gould, every day in the Boston American.

BOSTON EVENING AMERICAN, MONDAY, MARCH 9, 1942

Belle Baker Stars At the Club Mayfair

By SAM BERENSON

Ramon Novarro, Hollywood's romantic star, whose name will always be associated with the greatest screen productions, headlines the revue at the Latin Quarter in his night club debut. Mr. Novarro sings several songs including the always popular "Pagan Love Song."

The Bernard Dancers and their Lovely Girls present new ballet numbers. Mr. and Mrs. Darrell MacArthur, the Ambassadorettes and the Miller Brothers and Lol complete the cast.

Everyone was gay . . . the saxophones moaned . . . the fiddles sang . . . glasses gleamed cheerily at the pleasant tables . . . charming Lucille LaMarr flashed by on skates that sparkled in the spotlights . . . a manly group of U. S. Ensigns grinned their pleasure to find themselves in such a place of warmth and splendor . . . the Dorothy Lewis Ice Show at the Copley-Plaza Oval Room was "in high" . . . all but Lucille LaMarr, whose bright, professional smile hid tears when she saw those Ensigns . . . HER Ensign was not among them . . . he was somewhere in the Pacific . . . alert and alone in the dark on a slanting deck . . . Bossman Eddie Davis of the Fox and Hounds presents a Four Star show starting tonight.

Blinstrub's Village in South Boston features many of the "sock" acts from New York's smart night spots . . . here is a spot where one is always assured of a good time at prices that are reasonable . . . Boyd Heathen continues to draw much applause with his singing . . . For the dance set, it's Peter Bodge beating it out . . . Halfway Cafe in Roslindale giving defense stamps to guests on Friday evenings . .

One Sunday afternoon a little long ago a bright-eyed cigarette girl looked up from her wares to envision a gorgeously gowned lady proudly carrying a tiny bundle of pink fluff into the lobby of the Lenox Hotel. The lady and her package-in-pink entered a flowered banked suite, which was also flanked with the social and political what-ho's of the day. Soon a lusty cry was heard. The newsstand girl in the hotel had witnessed the first public performance of Boston-born Adrienne Matzenauer as she was christened in the arms of her famous diva mother. And every night Margaret Colman, now on the news counter at the Somerset, listens to the applause and remembers with a thrill—while Adrienne enchants with her singing in the Balinese Room.

The Pan-American Relations Dept. . . . reports little buz at the Beachcomber . . . many of the clubbers who couldn't get away this season are renewing good times in this gay rendezvous

Checker Cafe, Boston's newest dine and dance rendezvous is featuring many Boston club favorites in their show. The management announces that the cafe will be open from noon on and has Don Humbert and his music string for the afternoon dancers and the tunes of Eddie Phlon's orch. for the evening set . . . Dorgan's Old Harbor House over the South Boston strandway has a new and sparkling entertainment bill

Joe Wagenbach's gay spot in Lawrence is an ideal spot for those who wish to get away a little distance from Boston . . . the very best in entertainment here and Joe is always on hand to see that Mr. & Mrs. Public leave satisfied . . .

Music and fun in copious quantities is always on tap at the increasingly-popular Village Barn, Bowdoin sq., where merry villagers gather to meet their friends and make the welkin ring. Manager Paul Mullins has built up a reputation for seeing that his patrons have humor and frolic, from 1 o'clock opening in the afternoon, until the early hours of the morning.

For the ladies this week! . . . the Cocoanut Grove is presenting for the entire week, an added attraction, the Max Richer Spring style revue . . . this should be most interesting . . . the regular floor show will prevail and the music remains under the capable Mickey Alpert . . . his guests nights on Thursday are tops . . . Khaki and blue with a dash of gold braid make the Vendome's Fife and Drum Room a colorful spot

Lionel Hampton, ace drummer man, and his popular orchestra will appear for the next two weeks at the Tic-Toc, popular rendezvous with the stay-up-laters, according to an announcement by Ben Ford. The Tic-Toc has the well-earned reputation of maintaining one of the smartest and fastest-moving shows in town.

A tuneful, sparkling revue, headed by Bobby LaMarr, returned by popular demand, and including Burke & Nichols and Ella May Waters, is the highlight of the popular Spotlite, whose Venetian Room is one of the town's gayest spots .

Cappy's in No. Easton, getting capacity crowds. The policy of name bands and Manhattan talent has proven its worth in this popular spot.

Our orchid of the week to Belle Baker, invincible blue-singer, whose inimitable style, like vintage wine, improves with the years . . . by all means make this a "Must" for the week . . . Ranny Weeks' suave emceeing and orchestra for dancing . . . Charley Barnet with his walking-talking sax is keeping things lively for those who dance 'neath the sheltering palms of the Bermuda Terrace at the Brunswick

Billy Kelly, Hotel Essex emcee, offers a "Gags, Games and Gals" show this week, a la "Hellzapoppin." Featured is show-stopper Sally Harris, whose threaty vocalizing is establishing new popularity highs at the So. Station bistro . . . So intriguing is tassel-terping Sally Keith that Crawford's customers set up a clamor at the slightest hint of her departure. So Salley stays and heads a lively show of gags and gals . . . At Ruby Foo's Den, Victor Moore of the Louisiana Purchase musical, enjoying his "sucy."

Floor shows in the Blue Terrace Room of the Silver Dollar feature the hilarious antics of Billy Stone as master of ceremonies, and the sensational "Rubberneck" Holmes and Jean, whose dancing is the last word. Other favorites on hand nightly include Gertie Hayes in song specialties, and Jack Wyatt, amazing drum player. Entertainment in the Lounge is presented continuously from noon daily.

Featured in the new show at Ribby's . . . Jack Phillips, Mabel Kyle, Pat McKenzie and Tom Stockley.

Pen and Ink Impressions of new Steuben Revue

HELEN CARROLL
Rio-Casino

"I wuz thinkin'...."

by Izzy Ort

How are ya doin' in the tire department? I wuz just lookin' around for my old striped joisey what I usta wear when I wuz a charter member of the Red Clover Bicycle Club because I'm gettin' measured for a two-wheeler shortly—savin' on tires ya know! Wanta ride on the handlebars?

Here's a hint for busy housewives—a sugarless recipe, which is very popular these days. Make a beef stew. Well, is there any sugar in a beef stew? Speakin' of sugar, the way things is gettin', do you think a diabetic could be accused of hoardin'?

Somebody wrote me about etiquette last week—about puttin' elbows on the table. Well, I think that one elbow oughta be allowed for drinkin' coffee an' two when eatin' spaghetti, but otherwise, I'm against it!

Jack Mahoney, former rep for famous music publishers is now wid me as my Grill mc.

Duff in an' listen ta Chick Harris' band; you'll like it. Ya know, it's better ta hail a band leader than to hell a Bund leader!

IZZY'S LEXICON

SALOME—A nice tastin' kind of meat.

PERSPIRE—Ta aim for better things.

IZZY'S COMMERCIAL

For the money, there ain't no better place for fun than Izzy Ort's Grill an' El Tropico Room at 25 Essex St., the gayest gay afternoon an' night spot in town BUY DEFENSE BONDS TODAY Advt.

RIO Casino Held Over

FRITZI SCHEFF

The dazzling darling of a hundred hits heading the sophisticated

ALL STAR MUSICAL REVUE

HELEN CARROLL

SEED and DOYLE

BUSTER KEIM GIRLS

and others

GEORGE HARRIS AND HIS ORCH.

NEVER A COVER CHARGE

Open Daily and Sunday

Delicious DINNERS $1.50

FRED AND MAY DEARBORN IN THE PICTURE LOUNGE

76 WARRENTON ST.

Near Shubert Theatre

WITH A HANDFUL OF PENNIES, YOU CAN HAVE ...A BARREL FULL OF FUN!

AT THE VILLAGE BARN

MORE FUN THAN A CIRCUS

★ 2 BANDS ★ 3 SHOWS

HOBBY HORSES *and New Games!*

BOWDOIN SQ. LAF. 9195

Held Over! By Popular Demand!

ALL THIS WEEK

MAL HALLETT

And Orch.--Plus N. Y. Show

CAPPY'S ON ROUTE 138 NORTH EASTON

BANQUETS from $1.00

COCOANUT GROVE

All Star Revue featuring

Sandor Glanz

Table Tennis Champion

• • •

ALL THIS WEEK!

Spring Style Revue by

MAX RICHER

17 Piedmont St. LIB. 3258

AMERICA'S GREATEST ATTRACTION

Queen of the Tassels

SALLY KEITH

HEADING ALL-NEW GIRLY REVUE

NIGHTLY ★7:30-9:30-11:30★

CRAWFORD HOUSE Theatre Restaurant

SCOLLAY SQ. NO COVER CHARGE

GALA SUNDAY SHOWS

4 Dead, 8 Injured in Auto Week-End Accidents

The death of a hit-run victim in Oxford raised the toll of dead to four while eight other persons counted injuries today as the result of traffic accidents during the past 48 hours.

The dead:

RODNEY STARKUS, Oxford, instantly killed while walking on the highway.

ROBERT E. BROWN, 19, of Fells Common, Lynn, killed in the crash of a stolen truck in Billerica.

DONALD OSTER, 14, of Village st., South End, killed when struck by a hit-run driver while bicycling on Newburyport turnpike in Lynn.

HENRY McGRAIL, 31, of Fellsway, Medford, killed when his car crashed a tree on Revere Beach pkwy.

The injured:

JOHN P. O'SULLIVAN, 70, of Brookline, a gardener, suffered a fracture of the skull, fractures of the leg, collar bone and ribs when struck by a hit-run driver at Lee and Boylston sts. His name was placed on the danger list at Peter Bent Brigham Hospital.

VIRGINIA DeVetio, 19, of Washington st., Nedburyport, fracture of the skull, leg and internal injuries. Her name was on the danger list at Anna Jacques Hospital after being struck by a hit-run motorist.

JOHN PERRY, 20, of Lynn, and Phillip Doherty of Florence st., Somerville, received multiple injuries in the stolen truck crash in which Brown was killed.

MORRIS T. HOROWITZ, 19, of Wentworth ter., Dorchester, received a brain concussion and other injuries when his car struck a tree.

MRS. MAX WEINERMAN, 46, of Jennings st., Lawrence, suffered injuries in a two-car crash on Chelsea st., Charlestown.

Horowitz was believed to have fainted after aiding two other motorists, Wilfred Lavoie, 28, and his sister, Irene, whose machine swerved over a sidewalk and into a house in Milton st., Dorchester.

In the hit-run death of Rodney Starkus, police arrested 19-year-old John Hetherstone of Wade st., Newton, after they noticed a smashed headlight on his car and traces of blood. He was charged with leaving the scene of an accident.

Gilbert Hendshee of Washington st., Roxbury, escaped injury when his auto overturned in a skid at Old Colony circle, South Boston.

Meanwhile Charles Mallory, 26, of Edgerly rd., Back Bay, died at City Hospital of injuries received when he was struck by a taxi on Charles st. last Friday.

SALLY HARRIS
Hotel Essex

Fritzi Scheff At Rio-Casino

Fritzie Scheff with all the [illegible] and charm of [illegible] days turns many a head [illegible] when she sings her beloved [illegible] at the club Rio-Casino. A [illegible] show this week with new [illegible] for the Easter Kelin [illegible] Latin Quarter, the lyrical [illegible] held over. George Harris [illegible] and for both dancing and [illegible] show. And for the Picture Lounge guests, Fred and May Dennison entertaining. The Rio-Casino is open daily and Sundays. A no cover charge prevails here at all times.

CHARLES AND BARBARA
Beachcomber

Izzy Ort's Show Sets Speedy Pace

Kay and George Ross, harmonica virtuosi, who appeared at the Roxy Theater in New York, headline the new show at Izzy Ort's El Tropico Room. King and Kenny, a pair of Harlem dance marvels, are two more new faces in the show. In Ort's Girls, Kovan and Kean set the pace with their clever tap dancing and "Show-off" Marsh is a new comer. Other regular Ort entertainers are maintained temporarily during the evening for impromptu shows by masters of ceremonies Jack Mahoney.

BIGGER and BETTER—
are the shows at the Silver Dollar where fun begins daily at noon
FOUR 1-HOUR SHOWS NIGHTLY
DELICIOUS STEAK AND CHICKEN DINNERS
WORLD FAMOUS SILVER DOLLAR
WASHINGTON ST. AT BOYLSTON ST.

THIS WEEK ONLY
RAMON NOVARRO
and a SENSATIONAL NEW REVUE
LATIN QUARTER
46 Winchester St. HUB. 1920

CHECK ME ON IT
As a youngster Benjamin Franklin went swimming where the New England Mutual Building now stands. Check Me On It
★
Give fellers like Hitler an inch and right away they want to be rulers. Check Me On It.
By Lou Baker
★
The Grave Diggers of Memphis, Tenn., have organized, becoming members of the Canners and Packers' Union. Check Me On It.
★
Check In at the Checker Cafe. 3 floor shows nightly. THE DRAKES, sensational dancing team. JUNE DAYE, novelty dance act. Check In tonight.
DOLLY COFF, MARY LOU ARNOLD and MARGIE FARRELL, three of the sweetest songsters this side of heaven. Check Me On It
Boston's popular young master of ceremonies
MANNY MALAK and EDDIE PILON'S dance band complete a full evening's floor show
No cover or minimum at Checker Cafe. Make up a party and spend a happy evening with us. Check Me On It.
CHECKER CAFE
18 HAYWARD PL. BOSTON
Telephone DEV. 7729

RETURNED! BY POPULAR DEMAND
BOBBY LAMARR
BURKE & NICHOLS
ELLA MAY WATERS
IN VENETIAN ROOM SHOWS NIGHTLY TO 2 A.M.
AMATEUR NITE EVERY MON.
NO COVER NO MINIMUM
SPOTLITE
Dance Dine
FLOOR SHOWS
ESSEX ST. at HARRISON AVE.

DORGAN'S
OLD HARBOR HOUSE
FEATURES THIS WEEK
FITZ & CARROLL, novelty tap
DORIS CAMERON, high kick dancer
DORIS REILLY, song stylist
EDDIE DUMAS, at the organ
PHIL POULIN, Golden Voiced M. C.
BASSETT WALSH in person with orch.
FLOOR SHOWS SUNDAY EVENINGS
1460 COLUMBIA ROAD SOUTH BOSTON
MILES OF PARKING SPACE
NEVER A COVER CHARGE.

BLINSTRUB'S
A BETTER PLACE TO GO
Louise & Lorraine — Les Juvelly's
Bryant, Raines & Young — Boyd Heathen — Peter Barge's Music.
Dancing — No Cover
[illegible] Hwy., South Boston

RIBBYS
Opposite Allston Station
PATRIOTIC NIGHT Every Monday
DEFENSE BONDS GIVEN AWAY
GALA FLOOR SHOW
FRANK JAFFEE and Orch.

FLOWERS TELEGRAPHED ANYWHERE
Penn Florist
124 TREMONT ST. LIB. 4317

The HALFWAY
WALTER KAYLOR at the Console
Free Defense Stamps Friday Night
4040 Washington St. PAR. 3215
Halfway between Forest Hills and Roslindale Sq.

MARCH 15 INCOME-TAX DATE

Avoid the Last-Minute Rush

If you are Short of Cash See us about a Loan

TERMS INDIVIDUALLY ADJUSTED

DATES AND AMOUNTS OF REPAYMENTS ARRANGED TO SUIT YOUR CONVENIENCE

PRIVATE INTERVIEW ROOMS

We'll be glad to assist you in filling out your Income Tax Blank.

Don't hesitate to see us about a small amount—if that is all you need.

Loans $10 to $300

FAMILY LOAN CORPORATION

295 WASHINGTON STREET
Room 1, Second Floor, opposite Old South Meeting House
Telephone LAFayette 2322
License No. 92

DORCHESTER
1485 Dorchester Avenue
Fields Corner, 2nd Fl (opp. Kresge)
Telephone GENeva 5356 License No. 4

SOMERVILLE
7 Davis Square
Dreyfus Bldg., 2nd Fl. (over Waldorf Cafeteria), Tel. PROsp. 4412 License 95

LOANS FOR TAXES $50 TO $300

On NOTES, FURNITURE, AUTOS

ONE-DAY SERVICE CAR REMAINS IN YOUR POSSESSION

STATE LOAN Co.

BOSTON
619 Washington St. (near Boylston)
HANcock 3872. Rm. 401. License 115

DORCHESTER
581 Columbia Rd., Uphams Corner
COL. 5500. Rm. 205. License 126

MALDEN
9 Pleasant St., Malden Square
Malden 3520. Rm. 2. License 227

SOMERVILLE
278-A Elm St., Davis Square
Prospect 4130. Rm. 6. License 211

SALEM
228 Essex St., Town House Square
Salem 0049. Rm. 2. License 58

PROVIDENCE, R. I.
120 Union St. Rm. 307. Gaspee 3673

HURRY PAY TAXES OR OLD BILLS WITH CASH UP TO $300 ON YOUR OWN SIGNATURE

Call, Write or Phone

BOSTON • 294 WASHINGTON ST.
2nd Floor, LIberty 8544 — Old South Building, License No. 82

★ BOSTON • 8 WINTER ST.
4th Floor, HUBbard 5856 — Winter Building, License No. 179

★★ CAMBRIDGE • 678 MASS. AVE.
2nd Floor, TROwbridge 3715 — Central Sq. Building, License No. 117

★★★ MALDEN • 1 SALEM ST.
2nd Floor, MALden 6685 — Corner Ferry St, License No. 177

★ Open Wednesdays Until 8 P. M.
★★ Open Thursdays Until 8 P. M.
★★★ Open Tues. and Thurs. Until 8 P. M

NATIONAL LOAN SOCIETY, INC.

LOANS ON WATCHES DIAMONDS JEWELRY ETC.

INTEREST 1% PER MONTH

COLLATERAL LOAN CO.
74 CORNHILL, SCOLLAY SQ.
INCORPORATED IN MASS. 1890. STATE 5

Is it worth $6.05 to you? to pay off $100 in taxes*

Business women, civil service workers, government employees, mechanics, chauffeurs, executives, foremen, or any other regularly employed person—come to us if you want $25 to $250 or more. No one notified. Co-signers not required. Friendly quick service.

*$6.05 is the total cost of a $100 loan repaid in three equal monthly installments

For Special Service—Phone Miss Hogan, HUB 6144.

WHICH OF THESE 17 NEIGHBORHOOD OFFICES IS NEAREST YOU?

DOWNTOWN—77 Summer St (Cor. Kingston St) (License 22)
DOWNTOWN—40 Boylston St (Little Bldg) (License 57)
CAMBRIDGE—536 Massachusetts Ave. (Central Sq.) (License 70)
DORCHESTER—581 Dudley St. (Uphams Corner) (License 94)
ROSLINDALE—47 Roslin Street (License 201)
SOMERVILLE—140 Davis St. (Davis Sq.) (License 33)
WALTHAM—271 Moody Street (License 134)
MALDEN—471 Main Street (License 107)
MEDFORD—10 High Street (License 129)
CHELSEA—429-431 Broadway (License 193)
BROOKLINE—269 Harvard St (Coolidge Cor) (License 170)
EVERETT—473 Broadway (License 187)
NEWTON—313 Washington St (Newton Cor) (License 201)
QUINCY—1400 Hancock Street (License 126)
BROCKTON—196 Main Street (License 158)
LYNN—22 Central Ave. (Grossman Bldg) (License 122)
WOBURN—323 Main Street (License 283)

Outside Greater Boston Consult Phone Directory

Personal FINANCE CO.

HOW TO GET A LOAN TO PAY YOUR INCOME TAX

Cash Loan You Get	Choose a monthly payment plan: 6 payments	12 payments	15 payments	18 payments
$ 25	$ 4.54	$ 2.44		
50	9.08	4.87		
75	13.62	7.31	$ 6.06	$ 5.23
100	18.15	9.75	8.08	6.97
150	27.16	14.56	12.05	10.35
200	36.13	19.33	15.98	13.76
300	54.02	28.82	23.80	20.46

You must pay at least one-fourth of your total federal income tax by March 16th. If not your entire tax becomes due at once. If you have a job you can borrow the cash you need at Household Finance. Loans are made on furniture, car or note. No endorsers. Quick, private service

Payments include charges at Household's rate of 2½% per month on that part of a balance not exceeding $100, and 2% per month on that part of a balance in excess of $100 which is less than the maximum permitted by the Small Loan Law.

HOUSEHOLD FINANCE Corporation

BOSTON—3 OFFICES
110 TREMONT STREET—4th Floor, Suite 408, Studio Bldg., LIberty 5274
80 BOYLSTON ST.—Cor. Tremont St. Suite 501, Little Bldg., HUBbard 5844
59 TEMPLE PLACE—Cor. Washington 8th Fl., Blake Bldg., HUBbard 4142
BROOKLINE
COOLIDGE COR. THEATER BLDG.—286 Harvard, Suite 3, 2nd Floor, LONgwood 4471
CAMBRIDGE
678 MASSACHUSETTS AVE.—5th Fl. Central Sq. Bldg TROwbridge 5321

DORCHESTER
AT UPHAMS CORNER—598 Columbia Rd., 2nd Floor GENeva 4010
MALDEN
351 MAIN ST.—2nd Fl. MALden 7044
QUINCY
1372 HANCOCK STREET—3rd Floor, Quincy Savings Bk. Bldg GRAnite 3302
WALTHAM
282 MOODY ST.—2nd Fl. WALtham 2304
LYNN
7 WILLOW STREET—at Central Square 3rd Floor LY 3-0046

License Nos. 16, 123, 202, 141, 64, 143, 6, 180, 79, 154

Household also maintains offices in Lowell, Salem and Manchester, N. H.

HOW TO pay YOUR taxes OUT OF YOUR WEEKLY PAYCHECK

$25 Cash only 95¢ ON OUR 10 WK. PLAN

Our Income Tax Loan plan gives you the money to pay your taxes in full. You repay us in small weekly amounts that fit your budget. And it's easy to arrange a loan of $25, $50, and up to $300 on just your signature. No co-makers or endorsers required.

Phone or stop in tomorrow for the money you need—you'll like our friendly, confidential service.

LOCAL Finance Company
2 CONVENIENT OFFICES

480 WASHINGTON ST.
4th Floor License No. 193 Phone HUB. 3167

79 MILK STREET
8th Floor License No. 176 Phone HUB. 5870

NEED MONEY FOR INCOME TAXES?

Use our low-cost Monthly Payment Plan

Use Shawmut's new TAX LOAN SERVICE . . . and be sure of a check each quarter for your income taxes. ▶ Cost is remarkably low. You repay in 6, 9 or 12 regular monthly instalments. Your signature is security for the money you borrow. ▶ Call at any of our 20 offices, or telephone Lafayette 6800. Ask for the simple, easy-to-fill-in TAX LOAN SERVICE application form

EXAMPLES

Amount of Tax Loan	You repay in 12 monthly instalments of
$200	$17.17
500	42.92
1000	85.83

Monthly payments for other amounts are correspondingly low

Shawmut Instalment Loan Plan

The National Shawmut Bank

Listen to John Barry with "Frontline Headlines"
WBZ-WBZA—Mon., Wed., Sat. — 9.30 p.m.

ANNOUNCEMENTS

9—Funeral Director

J. S. WATERMAN & SONS
SINCE 1852
FUNERAL SERVICE

Local and Suburban

Lower Cost LOANS

$60 to $1000 or more

CASH YOU GET	AMOUNT YOU REPAY FOR 18 MOS.
$100.	$6.63
150.	9.94
250.	16.57
300.	19.89
500	31.90
700.	44.66

Before you get a loan anywhere investigate our simple, low cost loan service. No wage assignments, no embarrassing inquiries of friends or employer. Just come in or phone.

EST 1888 Chartered Cooperative Bank Mass State No. 2

Fifty-four years of Service

WORKINGMEN'S LOAN ASSOCIATION
178-179 Tremont St. • 6th Floor • Tel. Hub. 5060

REAL ESTATE

80—Houses for Sale

Somerville 2-Family, $5500

22-24 ROGERS AVE., Off Hall Sq.—2-family of 12 rms. furnace and [illegible] 2-car garage and [illegible] freshened. [illegible] income from [illegible] tenant to carry for $3 [illegible] $550 cash payment.
C. F. QUIMBY, Cap. 9095

Record-American Want Ads. To order an ad telephone Liberty 4000.

ANNOUNCEMENTS

18—Special Notices

WE PAY $5-$20 EACH
For m-s and Suits, Coats, etc. We call anywhere. United Clothiers, 103 Washington St. LAF. Bldg.

29—Medical

PROSTATE, KIDNEY—BLOOD CHRONIC DISEASES
C. B. CONNER, M. D., 32 Boylston St. Hours 9-8

FREE EXAMINATION AND CONSULTATION
DANIEL J. WALSH, M. D., 18 Boylston St.

10—Monuments

MONUMENTS at low prices. Thos. J. Craig, 14 Federal Ave., Quincy, Gla 1601

15—Lost and Found

DON'T GIVE UP—YOUR DOG WON'T LOST your dog or cat? Call ANIMAL RESCUE LEAGUE, 51 Carver St., Boston Hnb. 0170 between 10 A. M. and 5 P. M.

PHONE LAF. 1970
$25 to $1000
ON YOUR NAME ONLY
COLEMAN FINANCE CO., Inc.
333 Washington St., Rm. 508
Loans $300 or less under State License 218

MONEY LOANED ON DIAMONDS
Watches, Gold, Silver, Jewelry or cash paid
Licensed Bonded, Collateral Brokers. Est. 1903
Collateral Tickets Bought or Financed. Mail Orders.
BARGAINS IN UNREDEEMED DIAMONDS
GOOD INVESTMENT. CASH OR BUDGET PLAN
SAGER BROS. CO., 333 WASH. ST., 6th Fl.

SNUFFY SMITH

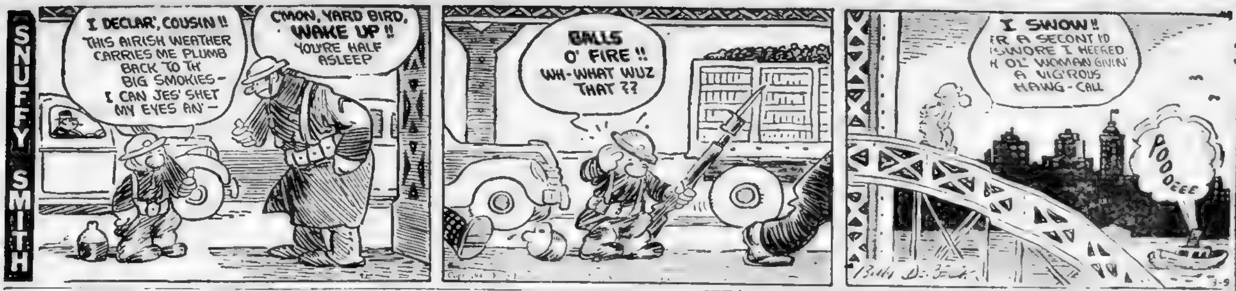

LEARN and EARN

LEARN — V WINS — EARN

HOME STUDY
60 YEARS PREPARING MEN FOR PROMOTION

PROMOTION
60 YEARS 4,000,000 STUDENTS

DESIGNER
ADMINISTRATION COURSES
TOOLMAKER . . . CHIEF INSPECTOR
MACHINIST . . . DRAFTSMAN . . . ASSEMBLER
LEARN BLUE PRINT READING . . . OPERATOR
TRACER . . . HELPER . . . SHOP PRACTICE . . . DRAFTING
400 COURSES TO SELECT FROM

INTERNATIONAL CORRESPONDENCE SCHOOLS

NAME .... ROOM 811
ADDRESS .... 38 CHAUNCY ST.
OCCUPATION .... BOSTON

Machine Shop Courses

- Individual Instruction
- Day and evening sessions
- Convenient payment plan
- Write for Booklet "C"

Our Employed Graduates Are Our Best Advertisement
Visitors Welcome—Phone SOMerset 7355
Leighton Trades School, Inc.
58 Day Street, West Somerville
At Davis Sq., 3 Miles from Boston
Mass. Reg. No. 41628
Boston Office—80 Federal Street

LEARN RADIO

GOOD TRADE FOR PEACE OR WAR. More Jobs than we can fill. Beginners' class starts March 9. 68-page Catalog sent on request. Investigate.
MASS. RADIO SCHOOL
18 Boylston St., Boston. Tel. HAN. 8181

TRAINED WELDERS WANTED
Learn this well paying trade and BE A CERTIFIED WELDER
Visit, Write or Phone COM 4214
New England Welding Laboratories, Inc
48 St. Stephen St., Boston

FOR SALE

125—Jewelry and Diamonds

CASH for OLD GOLD
There is a ready cash market today for old gold, old coins, antiques, cameras, binoculars, etc., which command good cash prices. The dealers listed below invite your patronage.

CASH for DIAMONDS, OLD GOLD, SILVER, Etc Loftie's, 333 Wash. St. Rm. 401 Est. 1886

127—Clothing—Furs

OVERCOATS - SUITS $9.75 UP
UNITED CLOTHIERS, 103 Washington St.

130—Refrigerators

FRIGIDAIRE—Reconditioned, guar. Cambridge Radio Cen., 940 Mass Av., Tro. 9468

'41 NORGE (in crate), bargain, terms, 26 Church St. (Harvard Sq.), Cambridge. TRO. 1810.

DANCING

50c LATEST STEPS. MISS FAWCETT 177 HUNTINGTON AVE (Nr Mechanics Sch. Stop) COM 8911

WORLD WAR PICTURE BOOK, the war to date, with history by AUSTEN LAKE—FREE with the next SUNDAY ADVERTISER.

LEARN and EARN

EMPLOYMENT

61—Employment for Men

AVAILABLE AT ONCE
POSITIONS FOR I. B. M. SUPERVISORS AND OPERATORS
Old established institution now in defense manufacturing. Two hours from Boston. Good salary and permanent future for those qualified. Write Box 139, Record-American

ALLOY STEEL SALESMAN
If you are a young man with a technical education and some steel sales experience, there is an opening for you selling steel on salary for an expanding and aggressive alloy steel company. When writing give us complete data and qualifications including draft status. All communications will be kept strictly confidential. Address Record-American, Box B 89.

WANTED—Experienced auto mechanic, good hours and good pay, steady work for the right man; reference and tools necessary. IMPERIAL MOTORS, INC. 718 Beacon St., Kenmore Sq., Boston

Coast to Coast Chain Co. can use 5 men for part-time work only, 6-9 P. M. Also two for full time. Remuneration discussed at interview, apply 9 A. M. to 6.00 P. M. Room. 507, 216 Tremont St.

WANTED—Young men, 16 years or over, with or without bicycles, for messenger work. Apply Mr. Sund, Western Union, 220 Congress St., Boston.

60—Employment for Women

Women Earning the Avon Way
Are enjoying greatest profits in history. If you need to earn and have 4 hours a day apply from 1 to 5 p. m. at Room 1006, Little Bldg., 80 Boylston St., Boston

BUSINESS WOMEN National concern can use 2 Somerville women. Investigate this regardless of experience. Apply Rm. 7, 238A Elm St., Som.

68—Instructions

U. S. government jobs. War increasing appointments. $24.23 to $40.88 week. Men-women. Prepare immediately for Boston examinations. Full particulars and list positions, Free. Write today. Franklin Institute, Dept. 143 L, Rochester, N. Y.

Beauty hints by Arline Gould, every day in the Boston American.

AUTOMOTIVE

200—Automobiles For Sale

'39 ZEPHYR SEDAN....$645
C. C. BAKER CO.
BROOKLINE VILLAGE BEA. 5200

'41 BUICK SEDAN (2 to choose) 830 Commonwealth Ave. LON 9584 Open Eves **$945**

Ford V-8 Rebuilt Motors $44.50 18 months to pay. PRO. 4351 Each

BROADWAY CHEV CORP. SOMERVILLE, "HOME OF LOW PRICES" 15 BROADWAY SOM 3700

36 FORD PHAETON TERMS [illegible] St. Boston HAN [illegible]

75 FINE CARS ALL PRICES OPEN EVENINGS HENLEY KIMBALL 1292 Boylston St. Ken 40.0

36 FORD [illegible] storage $69. [illegible]

THIS IS NOT A BANK—BUT YOU SAVE MONEY BADOIAN BROS. 8C Prospect St. Camb. Kir. 0440

Automobiles Wanted

CASH FOR CARS
WE PAY MORE—MARKS MOTOR INC 830 Comm. Ave., Boston KEN 9588

SPOT CASH HIGHEST PRICES BRILLIANTS
192 BROADWAY SOMERVILLE Fed. 4070-4071

LATE TRUCKS Wanted—Cash Paid Immediately
KARAS, 965 Columbus Ave., Roxbury GAR 8469

$25 to $50 More for Your Car **GAR. 9386**

WANTED CARS FOR CALL SEV 1360 **CASH**

CASH FOR YOUR CAR in any condition 120 MAIN ST MALden 5300 **CASH**

[illegible] Mr. Kain 888 Cmwlth Ave Asp. 9 43.

203—Tires—Parts—Accessories

Used Tires WHOLESALE. CAREFULLY INSPECTED SEE US FIRST. 846 COMMONWEALTH AVE BOSTON **All Sizes**

Used Tires, All Sizes MASS AVE MOTOR CAR CO
2150 MASS. AVE., NO CAMBRIDGE, ELI. 9411

204—Automobiles for Hire

RENT a CAR or TRUCK
DRIVE YOURSELF. R. S. ROBIE, Inc
Motor Mart Park Sq Hubbard 6500

209—Automobile Insurance

PLATES AT ONCE
ALL RISKS CONSIDERED
$10 DOWN 7 MONTHS TO PAY
Rate Lowered 13 Per Cent Since January
JOHN E. McDONALD & SON
89 Broad St Room 733 Hbard 7486

$10 Down, budget; plates at once—new or old cars; home calls. Open eves. D. Hardy Drewery, Ins Bkr Harvard Sq ELiot 0122 or 141 Milk St. Room 741. LIBerty 9619

BUDGET PLAN RATES REDUCED 13%. H. B ULLIAN—141 MILK ST RM. 410. HUB 9637

ALL RISKS Considered. J. T. FLYNN 313 Washington St., Newton. LASell 6825.

BOSTON AMERICAN

Entered as second class matter at the Postoffice at Boston, Mass., under the Act of March 3, 1879, also at the Post office Department Canada

Published daily except Sundays and holidays, 5 Winthrop Sq., Boston Mass by American Newspapers Inc. Resident Vice-President H G Kern; Resident Assistant Secretary J H McGalligan. Telephone Laberty 4000

Subscriptions by mail, postpaid, one month, 50c, three months $1.50; six months $3.00, one year, $6.00 Boston Postal District. 15c month. Domestic rates include postage in the United States, Porto Rico, Philippines, Cuba, Hawaii, Alaska, Mexico Canal Zone, Canada. Mail subscriptions payable strictly in advance. Rates to foreign countries $2.00 per month

The Boston Evening American assumes no financial responsibility for typographical errors in advertisements but will reprint that part of an advertisement in which the typographical error occurs. Advertisers will please notify the management immediately of any error which may occur.

MEMBER OF ASSOCIATED PRESS
The Associated Press is exclusively entitled to the use for reproduction of all news dispatches credited to it or not otherwise credited in this paper and also the local news published therein. All rights of reproduction of special dispatches herein are reserved by the Boston Evening American.

CROSSWORD PUZZLE

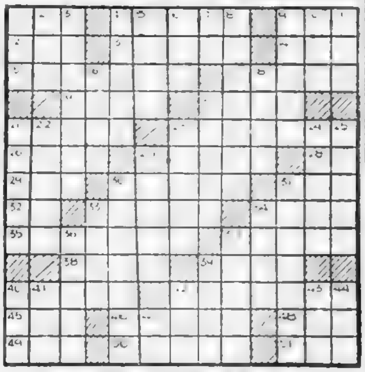

ACROSS
1—Vessel
4—Abstains from food
9—Pronoun
12—Land measure
13—Use
14—Dried grass
15—Fashion anew
17—Winged
19—Wharf
20—Always
21—Summons
23—Railway sleeping car
26—Beverages
27—Listens
28—Accomplish
29—Genus of cattle
30—Political division
31—Middle
32—Article
33—Embankment
34—Companion
35—Evened
37—Rope
38—Sheep like
39—Incline
40—Garret
42—Giggles
45—Auger
46—Fall into line
48—Long narrow inlet
49—Dispose of
50—Potassium nitrate
51—Watch secretly

DOWN
1—Equably
2—Raw metal
3—Places of worship
4—Loses color
5—Affirm
6—Salt
7—Falsity
8—Bondage
9—Keen
10—Head covering
11—Organ of vision
16—Lubricates
18—Dregs
20—Stimulate
21—Plot
22—Solitary
23—Withered
24—Summary of a publication
25—Exhibition of

Average Time of Solution: 29 Minutes

Solution on Page 27

YOU CAN SHARE IN WEEKLY $100 AWARDS FOR NEWS TIPS

Opportunity may come at any time [illegible] on things that happen where you are. Murder, fire, catastrophe, mishap, human interest — anything where news [illegible] — is an opportunity for you to share in generous rewards.

The usual $25 weekly cash awards for news tips offered by the Boston Record-American and Sunday Advertiser has been boosted to $100 each week for the next two weeks. In addition, 50 pairs of guest theater tickets each week will be awarded for Loew's State and Orpheum theaters, where the picture "Woman of the Year" is playing.

If you see or hear something of news value, telephone LIBERTY 4000. Your news tip may win the top award. Send along any pictures you may make and we will develop the film.

The most exclusive news and the best pictures submitted during the week will be given the highest awards. Other awards for news tips and pictures of value will also be made.

When you are in a "news spot" rush to the nearest telephone and call LIBERTY 4000. Ask for the News Tip Editor. Your tip may mean the top prize.

—FOR VICTORY—BUY BONDS—

Blondie, Mascot of YD Engineers, Missing

Has anybody seen Blondie, the mascot of a company of engineers of the Yankee Division? She's wanted back at her home at 261 West Newton st., Back Bay.

Blondie, a cross between a spaniel and a dachshund, is a beautiful platinum-blonde puppy 11 months old and accompanied the division on maneuvers in the south last September. When orders came banishing mascots, Blondie was sent to be cared for by Gerald R Birdsong and it was from his Back Bay home that she disappeared.

WPB Plans Substitute For Tubes of Tin

WASHINGTON, March 9 (AP)—The War Production Board announced today that it planned wherever possible to require substitution of tin-coated lead and [illegible] for collapsible metal tubes heretofore made of tin and to eliminate tube packing of nonessentials.

STOMACH ULCERS ? (due to hyperacidity)

Try DUGGEN TABLETS for relief of [illegible] indigestion, [illegible] heartburn, belching, and [illegible] hyperacidity [illegible] follow liberal [illegible] diet [illegible] enclosed. Money [illegible] DUGGEN TABLETS are sold at better drug stores. [illegible] Send today for free sample to the Duggen Company, Dept. [illegible] Watertown, Mass.

Advertisement

WAS DEAFened NOW HEARS CLOCK TICK

A. M. Beetchenon, Newark, N. J., writes: "Before using Ourine Ear Drops, I was so deafened that I could not hear the clock tick. After using Ourine I can now hear the clock tick with both ears." [illegible] ear canals and [illegible] for this purpose [illegible] Ear Drops. $1 per bottle. MAIL ORDERS FILLED. Sold at all NATURE FOOD CENTRES Stores, BOSTON—66 and 209 Tremont St., 192 Mass. Ave.; ALSO Cambridge, Lynn, Waltham, Quincy, Worcester, Springfield, Providence, Pawtucket, Lowell, Fitchburg.

BLONDIE
TUFFY
SNIFFY SMITH
POPEYE
JIGGS
TIM
TYLER

ALL AMERICAN COMIC SECTION

Skippy Gets a Little Advice on Fishing

ANNIE
ROONEY
SKIPPY
THE PHANTOM
MANDRAKE
SECRET AGENT X-9
DR. BOBBS

BLONDIE

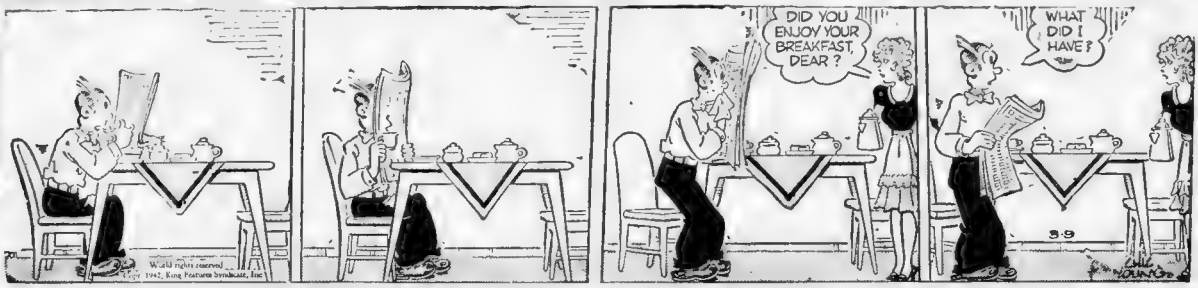

BOOGIE WOOGIE

TUFFY

KEEP SMILING

"Would you mind changing seats with me? I'd like to sit next to my friend!"

War Secret Unmasked At Last

By ARTHUR "BUGS" BAER

Distributed by International News Service

I'M THE AUTHOR of the statement that there are no secrets in a democracy. In fact five years ago we had to capture an alien spy or two to find out how we stood.

BUT I DON'T think the government should keep the public in ignorance even if that's their natural condition.

STILL there should be some military secrets in addition to the jiggadier-brindle's bottle of hair dye.

WE ALL KNOW the story of the push-cart peddler asking his rival wheelbarrow merchant how things were going and getting the answer: *"Does Macy's tell Gimbel's?"*

P. S. I would define a secret as gossip that the colonel's wife is saying for a rainy day.

SOLDIERS! SAILORS! MARINES! — Don't miss "SERVICE MAN'S FRIEND," the new information aid now appearing in the DAILY RECORD.

LAFF-A-DAY

"That mirror has doubled our sales, Mr. Biggs!"

POPEYE

JIGGS

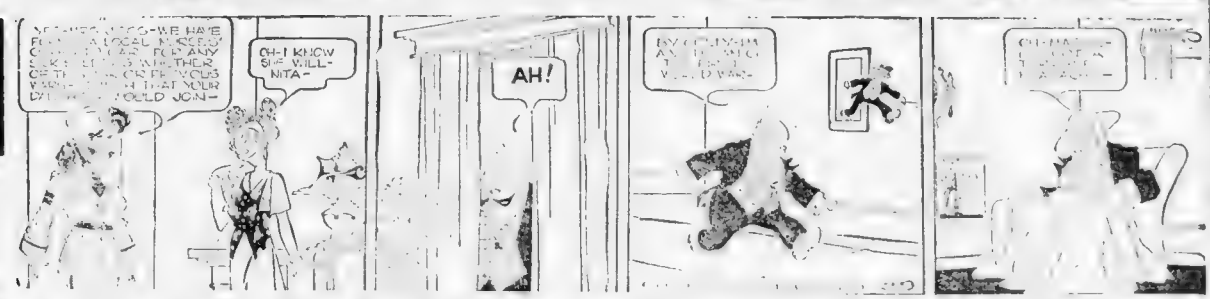

SKIPPY

ANNIE ROONEY

DR. BOBBS

HENRY

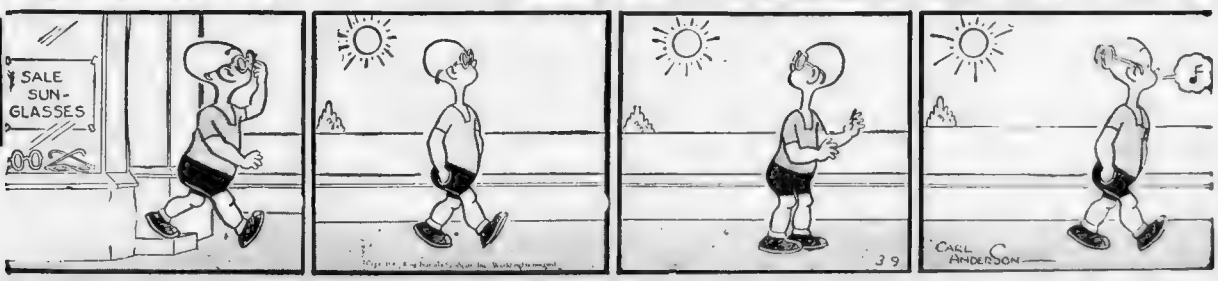

THE PHANTOM

MANDRAKE

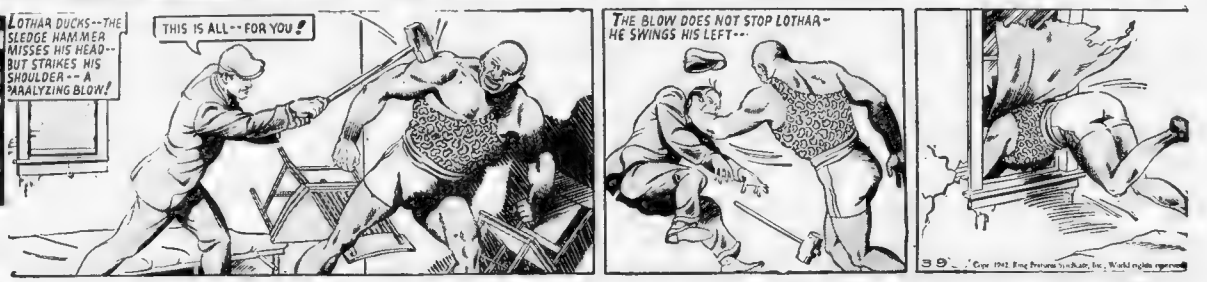

TIM TYLER

SECRET AGENT

THEY'LL DO IT EVERY TIME

ROOM AND BOARD

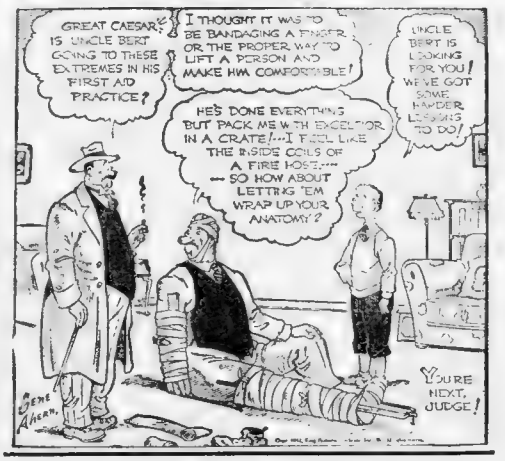

FOR BEST RESULTS USE
RECORD-AMERICAN WANT ADS

BOSTON EVENING AMERICAN Sports

By Bill Grimes

SANFORD, Fla., March 9

Pres. Bob Quinn has very sharp eyes during spring training trips. He can spot a loafer a mile away, and he grabs a few annually...But he has not been able to find one here...The Braves have a fine crowd of fellows in camp...They're all taking baseball far more seriously than they did a year ago. Possibly, it's the fine ball park or it may be the war.

Harvey W. Schaschke, who donated the Schaschke Cup to the Boston Retail Trade Store golfers, has been here since last Thursday. He is very much improved in health. He weathered the long trip well and gets out in the sun whenever Old Sol comes out. He hasn't missed a Braves' practice session.

There isn't a pitcher in camp under six feet, and only three weigh less than 180. At 180, Phil Masi is the lightest of the [illegible] ... Mrs. William P. Long, wife of the commissioner of the Boston Park Dept., is recovering rapidly from her recent injury.

Up to now, Hal "Lefty" O'Connor, Brockton boy who played with the Taunton Lumber Co. in the Old Colony League last year, looks like a find. He's on the Evansville list and Bob Coleman is tickled to get such a prospect . . . O'Connor is a left-hand hitter, and also throws from the port side . . . He has hit the fences at Municipal Field and the balls actually ring off his bat.

Braves May Be Power Club This Year

Just before he left Oakland for camp Jim Tobin had Bill "Porthole" Posedel as his dinner guest. Sailor Bill is a chief bo'sun and he sailed for parts unknown the following morning...You don't appreciate Ernie Lombardi's power with a bat until you see him in action every day . . Casey Stengel is seeing to it that "Lom" gets plenty of practice swinging that willow.

If Chet Ross' leg is right, the Braves will have more power hitters than have been seen in Boston National League uniforms in a couple of decades...They have another hitting pitcher in George Washburn, who, although he throws right handed, is a left handed hitter of far more than ordinary ability.

Dr. Paul F. Butler, William P. Long and Dr. Herbert H. Howard have managed to get in a few holes of golf every day...They are going up to Mt. Plymouth, which is about 16 miles north of here, to visit Art Johnson's course which is rated as one of the best in the state.

Ernie Lombardi drove alone from Oakland, Cal., but Pat Rago, the assistant trainer will drive "Lom's" car back to Boston...Warren Spahn who dropped 15 pounds during the off season while working from midnight to 8 a. m. as a checker for the American Express, is beginning to gain weight.

Catchers Pick Up Speed Under Stengel

If the catchers cannot field bunts, it will not be the fault of Casey Stengel. He drills them daily and they are all getting so that they can come out from behind that plate and pounce on balls down either line with great dexterity...Just as soon as the rest of the squad reports, Bob Coleman will start running the pitchers in the outfield. The hurlers are getting their legs in shape shagging flies during batting practice and during the "covering first" sessions.

Manager Stengel is the wind developer for the pitchers . . . After they have taken their terms on the mound, Ole Case grabs them for a pepper game which really gets them down...Al Montgomery asked permission to do some rowing in order to strengthen his arms and back and reduce his waistline...Neither Pres. Bob Quinn nor Casey Stengel is a believer in that type of exercise for a ball player, so Al is now a regular customer in Stengel's pep game.

You would think that Tony Cuccinello was a busher trying to make the big league instead of a veteran, from the strict attention he pays to instructions offered the players by Casey Stengel, George Kelly and Bob Coleman ..He figures that there are angles of the game that he still can learn.

Braves Training Under Ideal Conditions

Peter McKenna, of Woburn, who has been going to training camps with Boston clubs since before most of the present day players were born, spends most of his time during practice sessions out around first base . . He's sharpening up his eyes to do a little umpiring in Yarmouth games . . After working out for three days, Max C. Meyer, a stockholder in the Braves discovered that somebody had tightened the hinges in his back. Having played baseball all winter Max felt that he was in great shape. He erred in judgment of his physical condition.

Sanford has an up and coming Chamber of Commerce. In fact the Braves have never trained under more ideal conditions . The Chain Gang, which is decked out in green and white striped uniforms and assigned to caring for the grounds in and outside Municipal Field, go on a sit-down strike when they see Ernie Lombardi step into the batter's box.

IT'S SPRING!—High temperature today brings smiles to faces of these Boston University baseballers. Rain's no headache, since they work indoors at B. U. gym. Left to right, Pitcher Henry Sullivan, Assistant Coach John De Giacomo and Catcher Bob Goldberg.

IC4A BLUE LAW MAY TAKE CROWN FROM PENN STATE

NEW YORK, March 9 (AP)—Some 10,000 spectators thought they saw Penn State win its first indoor IC4A track crown in Madison Square Garden Saturday night but the triumph won't be official until the league's executive committee does a bit of investigating.

If league solons are convinced that the Norwood Gordon who matriculated at Penn State in 193[illegible] is the same Norwood Gordon who took second place in the 1000 yard run and anchored the Nittany Lion two mile relay team, they [illegible] under an old seldom used rule.

This league law [illegible] athlete must complete his IC4A competition within five years after his matriculation. If Mr. Gordon of 1936 is the same Mr. Gordon of 1942, he ran freshman and varsity races until 1938, then dropped out of school for two years.

He competed again last season as a junior and this year as a senior, his allotted four years but stretched over six years.

Asa Bushnell, secretary-treasurer of the IC4A, said [illegible] "I don't know what to say right now."

Les MacMitchell N. Y. U. [illegible] plenty to [illegible] Des Barnum [illegible] 4:15.7.

A Richmond Morcom [illegible] New Hampshire [illegible] vault and the high jump. "[illegible] track hadn't been turned since 193[illegible]"

Morcom, still wearing only one shoe, also placed second in the broad jump and the 14 points made him the highest scoring individual in IC4A track history, indoors or out.

He delayed his attempt to try for an intercollegiate vault mark at 11 feet 6½ inches [illegible]

Dempsey Urges Kick and Gouge Army Training

PHILADELPHIA, March 9 (AP)—Jack Dempsey says America's fighting men ought to be trained to "kick, gouge and knee" their Axis enemies.

"There are no rules in this war," said the former heavyweight champion, here to referee a wrestling match, "and there'll be plenty of hand-to-hand fighting before it's over."

He recommended boxing, wrestling and fencing as conditioners.

Charlie Yates Shifts Over to U. S. Navy

ATLANTA, March 9 (AP)—Charlie Yates [illegible] Navy.

Yates, drafted [illegible] private at Camp Wheeler near Macon, Ga., until his [illegible] ment.

FLORIDA TURF SCENE SHIFTS TO TROPICAL

MIAMI, Fla., March 9 (AP)—Alsab was beaten again in the $50,000 Widener handicap, but racing men agreed today his creditable fifth place showing added tremendously to his stature as a Kentucky Derby hope.

His fifth and Woodvale Farm's Our Boots' fourth place were all the big name horses could salvage in one of the most surprising Widener races in Hialeah Park history. Mrs. Harry Payne Whitney's The Rhymer, an outsider that paid $32.50 even though grouped with two other horses in the field, surprised even his own jockey and trainer by coming up from nowhere to win.

E. R. Bradley's Best Seller, a 58-to-1 shot, was a head back in second place and another of the lowly "field" trio, Thomas Howell's Olympus, was third.

The Florida racing scene shifted today to Tropical Park for the opening of a 29-day program highlighted by the $10,000 Tropical Handicap, April 10.

The Rhymer, which was whipped in a grade B handicap here last week, seemed badly beaten in the early going.

Then little Eddie Arcaro, the same jockey who won the $25,000 Flamingo a week before with Ben F. Whitaker's Requested, made a masterful bid for victory. He brought The Rhymer up with a tremendous surge of speed and took over the lead just at the wire. The Rhymer's spectacular victory left nine of America's greatest thoroughbreds running along out of the money.

Blue Points or Cape Cod Oysters? *choosing isn't easy —but . . .*

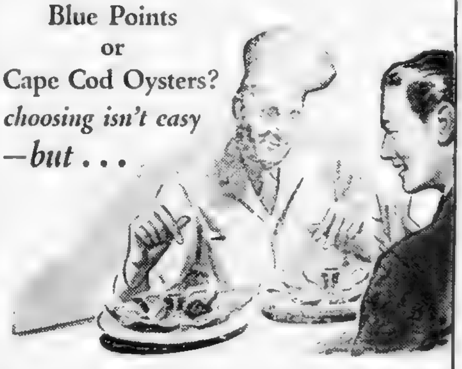

You're sure to prefer the taste of this *all-Malt* Beer!

He who [illegible] never tasted all-Malt [illegible] You'll understand why [illegible] consider Trommer's is [illegible] Old-World method exclusively from expensive hops and barley-malt. No other grains modify its fine flavor! Try this grand-tasting brew today and you'll be a Trommer fan for life!

TROMMER'S BEER *it's all-Malt and Hops!*

JOHN F. TROMMER, INC., BREWERIES AT BROOKLYN, N. Y. • ORANGE N. J.

NEW ENGLAND DISTRIBUTING CO., INC.
1211-19 TREMONT STREET, BOSTON. TELEPHONE GAR. 1633

BOXING TEAMS LACK CLASS

CHARLOTTESVILLE, Va., March 9 (AP)—You can take the word of a man who is partly responsible for the situation that college boxing ain't what it used to be.

Paul Moss, who guides the fistic destinies of ex-college boxer Billy Soose, is that man. He dropped in here for a quick look at the finals of the 19th Eastern Intercollegiate Boxing Championships and found little more than a pleasant place to spend a week end.

"The quality of the boxing is much lower than it was in Billy's day," Moss commented. "It used to be that nearly every college had a good team. The kind of boxers you saw in there last night were the ones that used to be in intra-mural bouts."

Moss and Soose were the principal cause of one rule that helped bring about the change. An old Penn State man, Moss became interested in Billy when he was fighting in amateur tournaments around Western Pennsylvania and saw to it that Soose went to Penn State.

COLLEGE DRAWS LINE

Billy, and a few other experienced cuffers, proved so much better than the run-of-the-mill college boxers that the rule makers barred all boys who had fought in A A U and "Golden Gloves" tournaments from intercollegiate competition.

"The kids now don't have a chance to learn," Moss argues. "There's practically no high school boxing, so the only boys who box in college tournaments are ones who didn't take up the game until they reached college age."

In spite of this handicap, a couple of last night's winners looked good enough to stir up more than ordinary interest. Gerald Auclair, the Syracuse 120 pounder who dominated his division, handled himself well and showed a terrific punch for a little fellow. In the final he failed to knock out Joe Cicala of Maryland only because Cicala had been coached to fight defensively in an effort to last and carried out his instructions well.

PEDEN UNIMPRESSIVE

Carlo Ortenzi, a tall, handsome middleweight from Western Maryland, also was impressive. In addition to a deadly left hook that brought him a quick knockout in the semi-final, Ortenzi showed a type of ring generalship that kept him completely in command during the final bout against Jack Gilmore of Maryland.

Bob Peden, the Army knockout artist who had to go three rounds only once in three bouts to retain his 135-pound title, got only a quick brushoff from Moss. "The kids didn't know enough to step inside his right," he explained. "They backed right up where he could hit them."

Maryland's boxers set up the best conditioned team of the seven in the tournament, took down the team honors although they failed to win a single individual title.

Alsab Headed For Churchill Downs Oval

LOUISVILLE, Ky., March 9 (AP) Reports that Alsab, the faltering favorite, would pass up the Kentucky Derby at Churchill Downs, May 2, for later stakes engagements were scotched.

Track Supt. Tom Young received a telegram from Alsab's trainer "Sarge" Swenke at Hialeah that the 1941 juvenile champ soon would be shipped direct to the Downs.

"Have stalls ready for me any day now. I'm shipping direct to the Downs," Swenke wired Young.

Alsab finished fifth in the Widener Handicap yesterday, a length back of Woodvale Farm's Our Boots who pounded in behind The Rhymer, Best Seller and Olympus.

Previously it had been indicated that Alsab, the shortest priced Derby winter book favorite in history until his Hialeah setbacks might see preliminary Kentucky action at Keeneland race course near Lexington. But the tone of Swenke's message led to belief here among Hardboots that Alsab might not see further competition until Derby day.

Considering Alsab's showing to date, horsemen generally figure this would be a smart move. Acclimatization and "feel of the track" mean much where the Derby is concerned, especially with horses campaigned during the winter months, and under such a plan many express the opinion it would of a certainty be a vastly improved Alsab which would parade May 2.

There still is the possibility that Swenke, his charge rounding into form, might elect to ship him to Lexington for an overnight airing. But then, if he would put at least one race under his belt before the big heat there always is the Derby trial stakes, scheduled for Tuesday of Derby week.

—FOR VICTORY: BUY BONDS—

Shaughnessy Retains Title

STRATFORD, Conn., March 8 (AP)—Dick Shaughnessy of Dedham, ran 100 straight birds in the all bore event at the Remington Gun Club range here to bring his high over-all score of 287x300 and retain his Middle Atlantic skeet crown.

The young precisionist took the 410 class event Saturday with an 89 and tied for first in the 20 gauge at 98 before losing in the shoot-off to add to his errorless round.

Mrs. Potter Palmer, 3d, of Chicago, won the women's title, while the men's team all-bore title went to the crack Nassau Skeet Club of Mineola, L. I., with a five-man score of 480.

Runners-up in the individual all bore event, which attracted more than 100 shooters, were R. A. Fletcher of Westford, Mass., Rufe Watson of Laurel, Mich., W. W. Ripley of Washington, D. C., A. W. Warner of Fairfield, and Buzz Mitchell of Southport, all with 98's.

TODAY'S RACE SCRATCHES

AT TROPICAL PARK

1—Blue Buttons, Muffetee, Eleinap, Lil S., Tea Clipper, Lady Bob.
2—Meritorious, War Declared, Trimmed, St. Dismas, Wabaunsee, Burnt Bridges, Athelhilda.
3—Good Play, Barney's Gal, Casual Play, Shilka, Precision, Gallant Peggy, His Shadow.
4—Charitable, Tin Pan Alley, Sentinel, Mattie J., Equistar, Off Shore.
5—Bob's Dream, Lookout Rascal, Out Front, Eire, No 'Count, Bostee.
6—Zayin, Votum.
7—Commencement, Unknown Land, Star of Padula, He Man, Balloter, Smart Crack.
8—War Vision, Close Kin, Moonlite Bobby, West Wichita, Speedy Squaw, Wood Blaze.
Track sloppy.

AT OAKLAWN PARK

1—Chubbins, Cimarron Sand, Skean Dhu, Mitza, Blue Orchid, Algeomar.
2—Miss Pert, Roman Tea, Rhumba Queen, Grand Appeal, Pettine, Paireve.
3—Rye Grass, Bolivar, O. K. Mullen, Illinois Tom, Graustark, Fair Haired Boy, Jayfeee.
4—Henry Hatter, Bahadur, Fencing.
5—Red Moon, Quarterback, Miss Discovery, Spanish Duke, Tough And Go.
6—Alsbyrd, Tates Boy.
7—Evil Spirit, Bonnie Andrew.
8—Florian II, Lowry, Sir Broadside, Jaescarf, Lonely Road, Thistle Blue, Sweep Royal, Stairs, Surgeon Dick, Whichaway, Arcadian.
9—(Sub)—Declared off.
Track muddy.

—FOR VICTORY: BUY BONDS—

Louis 'Works' On 4 Mates

FORT DIX, N. J., March 8 (INS)—Joe Louis, warming up at this Army camp for his world's heavyweight title defense against Abe Simon in Madison Square Garden on March 27, pummelled four sparring partners in a four-round workout which left onlookers impressed with his fine condition.

Victims of the champion's energy were Dee Amos, George Fitch, Eddie Blunt and George Nicholson, each of whom went one round with the Bomber. Among the spectators were 1900 soldiers.

Before the sparring sessions, Louis did two rounds of shadow boxing and after mixing it with his partners skipped the rope and did his floor calisthenics. The entire program left him as fresh as he was at the start, which seemed to be a fine testimonial for Army life.

Louis himself said he felt fine, and Mannie Seamon, his trainer, agreed with the Bomber that he'll probably reach his peak in about two weeks.

Joe as Pvt. Barrow of the U. S. Army also went through his usual military lessons during the day, which came after his early morning six mile jaunt on the road. Today he will hit the road again and then rest, resuming boxing drills on Tuesday.

—FOR VICTORY: BUY BONDS—

Indians Take Reds Over Hurdles, 5 to 3

TAMPA, Fla., March 9 (AP)—The Cleveland Indians made each of a half dozen hits count to trim the Cincinnati Reds 5 to 3 in a grapefruit league season opener. The Redlegs made nine hits, played errorless ball, but failed to show hitting strength in the clutch.

Al Milnar and Rookie Earl Center held the Reds to one single in the first five frames. Jim Bagby yielded four safeties in the seventh.

—FOR VICTORY: BUY BONDS—

Today in Sports

ATHLETIC

Faculty managers' meeting at Hotel Lenox at 6:30 o'clock.

BOXING

New England A. A. A. U. trials at the Arena at 8:15 p. m.

Weekend Sports in Brief

By the Associated Press

MIAMI, Fla.—The Rhymer, Best Seller and Olympus, all comparatively obscure, finished one-two-three in Hialeah Park's Widener Handicap, richest horse race of winter season, upsetting the stars as Market Wise, Market [illegible] Attention and Alsab. The Rhymer won first prize of $43,900 for Mrs. Payne Whitney and paid backers $32.80 for $2.

NEW YORK—[illegible] Intercollegiate A. A. A. A. indoor track championship, [illegible] defending champion [illegible] 11-5 points [illegible] final event [illegible] inches for new meet record in broad jump. Les MacMitchell won mile third straight year.

CHARLOTTESVILLE, Va.—University of Maryland won team championship of Eastern Intercollegiate Boxing Tournament by sending five men to finals, although not one captured an individual title.

CHICAGO—Michigan's Bob Ufer set new American indoor record of 48.1 in 440-yard dash at Big Ten Conference track meet, won by Ohio State.

NEW YORK—Heavyweight challenger Billy Conn, after announcing plans to enlist in Naval Reserve, changed mind and joined Army as buck private.

EAST LANSING, Mich.—Notre Dame won central collegiate indoor track meet, shading Michigan State by three points with mile relay victory.

CHICAGO—Big Ten Conference approved football schedule limit of ten games for 1942, provided the two extra contests are with service teams.

Tropical Results

FIRST—La Riche (Wholey) 6.80, 4.50, 3.10; a-Nice Enough (De Lara) 4.90, 3.10; Betty Leon (Howell) 3.00. Off 2:01½. Also: Tower Pet, Chalara, Lady Case, Burgoolette, a-Zacanite, War Shy, Icy Run. a-D. M. Davis and Mrs. S. Smith entry.

SECOND RACE

1—Well Alright (Campbell)	5 [illegible]	9 [illegible]
2—Bad Gold (Kramer)	6 Tiberina [illegible]	10 On Location (Brunelle)
3—Sassy Mata (Lemmons)	7 Ringed Rock [illegible]	11 [illegible]
4—Frontier Jane (DeLara)	8 [illegible]	

FIRST	SECOND	THIRD
5	9	1

Late Oaklawn Line

1ST—$600, clmg., 4 and up, 6 f.

Star of Dondra, 113, Jones	6-1
xBrill, 108, Gillespie	10-1
Penwipe, 113, Tucker	3-1
Bud B., 118, Brooks	20-1
xDawn Portage, 108, Guerin	5-2
In Transit, 118, Schuling	15-1
Hal Curtis, 118, Gonzales	10-1
xLady Brilliant, 108, Crowell	15-1
Valdina Gnome, 118, Westrope	5-2
f-xFrench Bread, 108, Longa	20-1
f-xSylvan Secret, 108, Becker	20-1
f-xBessie's Pride, 108, Glidewell	20-1

f-Field.

2D—$600, clmg., 3 yrs., 6 f.

f-Black Suzie, 110, Bush	20-1
Nogales, 115, Zufelt	4-1
f-Bay Flash, 115, Stuller	20-1
Miss Victory, 110, Morrissey	8-1
xMesella, 108, Glidewell	10-1
Shining Day, 110, Carr	5-2
xShasta Man, 110, Woods	3-1
xPeter Pair, 110, Brooks	15-1
f-xPrague, 110, Becker	20-1
xSilver Sallie, 108, Parise	5-1
Villygran, 110, Wilson	10-1
xCarmada, 105, Guerin	12-1

f-Field.

3D—$600, clmg., 4 and up, 6 f.

Valdino Joe, 112, Brooks	6-1
Hard Lu, 110, Balaski	12-1
The Nizam, 112, Whiting	4-1
Argello, 110, Taylor	4-1
xBig Bubble, 110, Glidewell	12-1
Journey On, 112, Longden	5-1
Molasses Miss, 107, Zufelt	10-1
xPari Sucre, 110, Dattilo	8-1
Shaheen, 112, West	20-1
f-Polaris, 112, Keiper	8-1
f-xHeathtown, 102, Massi	8-1

f-Field.

4TH—$600, clmg., 4 and up, 1⅛ m.

Destination, 107, Briggs	2-1
High Blame, 110, Olivera	4-1
Killarney Lass, 110, Brooks	3-1
Buyer Beware, 107, No boy	8-1
xEsta, 102, Longden	4-1
Slight Error, 107, Zufelt	12-1
Betrothed, 107, Wallace	20-1

5TH—$800, all'ces; 4 and up, 1 1-16

Trimly, 110, Franklin	5-2
Step By, 119, Longden	10-1
Three Bangs, 113, Jones	10-1
Fergie's Count, 113, Grill	3-1
Omelet, 114, Zufelt	3-1
Supreme Sir, 110, Myers	4-1

6TH—$600, clmg., 3 yrs., 1 1-16 m.

xAlaflag, 110, Longden	5-2
Quizzical, 112, McCadden	12-1
xAuld Lang Syne, 102, Reeves	12-1
Iron Plunger, 109, Westrope	8-5
xMad Bunny, 105, Dattilo	2-1

7TH—$700, clmg., 4 and up, 1⅛ m.

Manila Bay, 110, Briggs	2-1
Saran, 110, O'Malley	4-1
Cagot, 115, Westrope	12-1
xSidout, 110, Bush	6-1
xBallotant, 113, Guerin	5-2
xThree Clovers, 113, Dattilo	6-1

8TH—$600, clmg., 4 and up, 1⅛ m.

xCopper Tube, 111, Woods	2-1
xWakita, 106, Chaffin	15-1
Idle Lad, 116, Dye	5-1
San Francisco, 116, Zufelt	8-1
xSomali, 111, Dattilo	5-2
xRed Burr, 111, Parise	8-1
xYarn Sox, 111, Hidalgo	5-1

Track muddy.

—FOR VICTORY: BUY BONDS—

Tropical Park Entries

FOR TUESDAY, MARCH 10

1ST—$1000, spl. wts., mdns., 2 yrs., 4 f.

1 [illegible]	116	10 [illegible] Repose	116		
2 Exemption	116	11 [illegible]	116		
3 [illegible]	116	12 [illegible]	116		
4 [illegible]	116	13 [illegible]	116		
5 [illegible]	116	14 Light Chaser	116		
6 [illegible]	116	15 [illegible]	116		
7 [illegible]	116	16 Signal Tower	116		
8 [illegible]	116	17 Blue Whistler	116		
9 [illegible]	116	18 [illegible]	116		

[illegible] Mrs. Donald Woodward [illegible]

2D—$1000, clmg., 4 and up, 6 f.

1 [illegible]	113	10 Time Pause	113
2 [illegible] Bees	111	11 [illegible]	111
3 [illegible]	116	12 [illegible]	108
4 Commission	111	13 [illegible]	106
5 [illegible]	115	14 [illegible]	116
6 [illegible]	108	15 Sea Charity	111
7 Ever After	108	16 [illegible]	114
8 [illegible]	108	17 [illegible]	113
9 [illegible] Flight	111	18 [illegible]	106

3D—$1000, clmg., 3 yrs., 6 f.

1 [illegible]	107	10 [illegible]	115
2 [illegible]	107	11 [illegible]	107
3 [illegible]	112	12 Moontula	107
4 [illegible]	112	13 Buck Tooth	107
5 Crab Apple	110	14 [illegible] High	112
6 [illegible]	107	15 Grey Dream	112
7 [illegible]	102	16 [illegible]	112
8 [illegible]	102	17 Ruly O.	115
9 [illegible]	102	18 Hard Wreck	112

4TH—$1000, clmg., 4 and up, 6 f.

1 xNight Lady	104	10 Shortstop	111
2 [illegible] Maker	111	11 [illegible]	111
3 [illegible] High	116	12 Water Cracker	116
4 xSergeant Bob	107	13 Port [illegible]	112
5 [illegible]	110	14 [illegible]	112
6 [illegible]	111	15 xWinlet[illegible]	104
7 [illegible]	102	16 [illegible]	114
8 [illegible]	114	17 [illegible]	118
9 [illegible]	110	18 [illegible]	108

5TH—$1000, clmg., 3 yrs., 6 f.

1 [illegible]	112	10 [illegible]	107
2 [illegible] Had	112	11 Keegee	107
3 [illegible] Queen	107	12 Al Crystal	112
4 [illegible]	112	13 [illegible]	102
5 [illegible]	102	14 [illegible]	112
6 [illegible]	112	15 [illegible]	110
7 [illegible]	110	16 [illegible]	107
8 [illegible]	112	17 Air Spring	112
9 [illegible]	118	18 [illegible]	110

6TH—$1,200, [illegible], 3 yrs., 1 m. 70 yds.

1 [illegible]	108	6 [illegible]	118
2 xMiss [illegible]	103	7 [illegible]	111
3 [illegible]	116	8 [illegible]	118
4 [illegible]	113	9 [illegible]	110
5 [illegible]	113	10 [illegible]	108

7TH—$1000, clmg., 4 and up, 1 m. 70 yds.

1 [illegible]	108	8 [illegible]	104
2 [illegible]	111	9 [illegible]	107
3 [illegible]	111	10 [illegible]	115
4 [illegible]	108	11 [illegible]	108
5 [illegible]	1[illegible]	12 [illegible]	108
6 [illegible]	110	13 [illegible]	111
7 [illegible]	113		

8TH—$1000, clmg., 4 and up, 1 m. 70 yds.

1 [illegible]	111	10 [illegible] Argo	113
2 [illegible]	116	11 [illegible]	116
3 [illegible]	111	12 [illegible]	116
4 [illegible]	112	13 [illegible]	104
5 Dufie	114	14 Odessa Pride	114
6 [illegible]	116	15 [illegible]	11[illegible]
7 [illegible]	103	16 Porret	114
8 Commission	114	17 xLong Pass	101
9 Obisbo	114	18 War Ace	112

x Apprentice allowance claimed.
Track sloppy.

Nelson, Picard Steal Golf Spotlight

MIAMI, Fla., March 9 (INS)—Defending champions Gene Sarazen and Ben Hogan survived the opening round of the star-studded 19th annual $5000 international four-ball golf tournament over the Miami Biltmore course, but Byron Nelson and three-time winner Henry Picard stole the spotlight.

Nelson of Toledo, O., and Picard of Hershey, Pa., shunted the favorites out of the limelight with 31-33—64 and 34-31—65, respectively, to eliminate Sam Byrd of Ardmore, Pa., and Chich Harbert of Battle Creek, Mich., three and one.

GROW TALLER
WEAR Paul's ELEVATORS

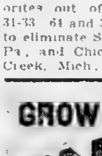

ELEVATOR SHOES raise you 2 inches taller INSTANTLY. Comfortable, good looking and NOT HIGH HEELED. Invisible inner construction. NO HIGH HEELS. Smart new Spring styles [illegible] Sport [illegible] to 11.
MAIL ORDERS FILLED
Write for Booklet B

PAUL'S SHOES
24 KNEELAND ST., BOSTON
IN PROVIDENCE: 179 MATHEWSON ST.

SOX ROOKIES AIDED AT BAT BY PAUL WANER

SARASOTA, Fla., March 9—Most valuable man in the Red Sox camp here recently was Paul Waner of the Braves. Getting in trim with Joe Cronin's boys before the Braves reported at Sanford, Waner helped take the kinks out of the batting styles of first baseman Paul Campbell and outfielder Johnny Welaj.

It was Waner who made a major league hitter out of Vincent Di Maggio, and Waner promised to make major league hitters out of these two young Red Sox.

Campbell is the slick fielding, fast running rookie who played at Montreal last year after winning all popularity contests at Rocky Mount, Little Rock and Louisville.

Welaj is the fleet but weak-hitting outfielder who came to the Sox with Ken Chase from Washington in the deal for Jack Wilson and Stan Spence.

Two years ago, when Waner was with the Pirates, Vin Di Maggio was striking out with discouraging consistency. He was on his way back to the minors when Waner took him in tow.

CORRECTED WEAKNESS

"He could murder the low pitch," Paul recounted. "His weakness was with what should be the home run ball, right through the middle, letter high.

"After working with him mornings for a while, I discovered he was dropping his hip while awaiting the pitch. That put him in a position to hit the low one but he was missing the chest high one a foot.

"So I pitched to him by the hour, made him stop the dip, and sure enough he started riding the ball."

It was a bit ironical that Waner later came to the Braves and saw Vince beat his new club every series with his triples and home runs. Yes, Vince batted in more than 100 runs last year, putting him up with the big league leaders. Smart teaching, Mr. Waner.

Welaj, a right-hand batter, never could hit to right field. But after a day or two with Waner, he started zipping the ball into the right field corner like Joe Cronin at his best.

"I know I can dent that left field fence at Fenway," said Welaj today, "but I can be more valuable if I shoot the ball into the right field corner pocket occasionally.

WILLING TO LEARN

"I can remember myself scoring from first base at Fenway last year on a hit-and-run single by Cecil Travis. The ball does tricks against the wall out there, and it usually takes a fielder a long time to pick it up."

Campbell's great difficulty has been his inability to do anything damaging with the inside pitch. He was always hitting it off the handle.

Now Waner has him getting his bat out in front of him, swinging faster than has been his wont, and he's been pulling the ball down the right field line for distance hitherto foreign to him.

"I told him to keep calling for that inside ball every day during batting practice, and breaking his wrists more," said Waner. "It is a fault that can be corrected with sufficient application. I'm sure he'll overcome it because he's the most willing youngster I ever met.

"He's too good a ball player to be sticking in the minors because of one little weakness."

FINNEGAN.

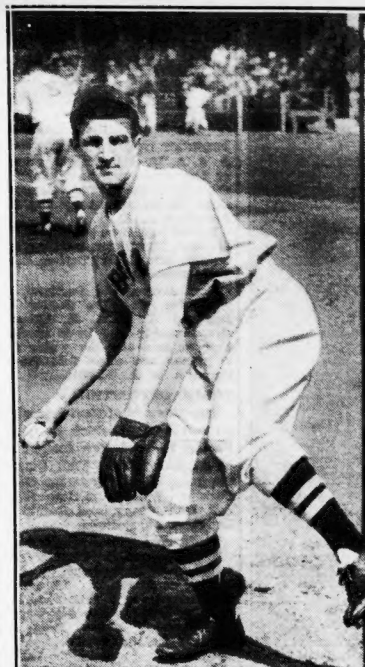

NEWCOMER—Johnny Pesky from Louisville, whose hitting and fielding may earn him a regular spot in the Red Sox infield, made his bow against the Giants in the exhibition series and handled himself in major league style.

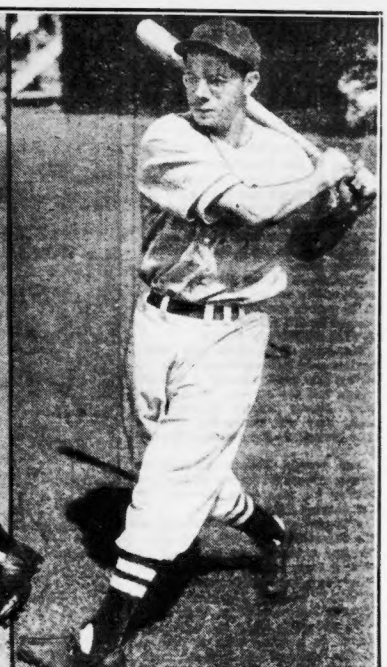

HEAVY HITTER—Dom DiMaggio takes his turn at bat as he prepares for another season with the Red Sox at Sarasota. Dom settled his salary problem and now has settled down for a season which he hopes will be his best.

Veteran Terms Ted 'More Valuable To U. S. as Player Than as Sailor'

By HERB FINNEGAN

SARASOTA, Fla., March 9—The Ted Williams case was up for discussion. Some were for him. Some against. A successful business man of 50, a veteran of World War I, stepped forward and said:

"Has anybody looked at the situation from a monetary standpoint." Evidently the listeners hadn't, so the war veteran went on:

"Manpower doesn't win wars. Any nation the size of ours can raise enough manpower. It's money that counts, money to make bombs, money to build battleships.

"If Williams were to go into the Navy, as everyone is suggesting, Uncle Sam would get less benefit from him than if he played ball. Say Ted gets $20,000 for 1942, the government may take 50 per cent of it in taxes. That $10,000 will be enough to equip plenty of soldiers for the fields. Isn't he more valuable staying at home?

"Williams needs money to stabilize his family affairs. No doubt about it. Otherwise he never would have been reclassified.

YOUNG'S CASE OVERLOOKED

"Isn't Babe Young of the Giants looking for deferment? Hasn't he been since before the Giants traded Mize to the New York club? You haven't heard much of Young's case have you?

"The reason is simply because he batted .265. If he had hit .406 like Williams, he would be the goat. Yet he will not benefit Uncle Sam by playing half as much as Williams, because his salary won't begin to approximate Williams'. And consequently won't be taxed so much."

The boys were mum. The veteran continued:

"If you were the sole support of your mother, and thought she would suffer undue hardships while you were in the service, would you enlist? Aren't there dozens of big league players in the same boat? Is it any worse for him to want his mother comfortable than it is for the other boys, about whom nothing is being said?

PESKY WAITS CALL

There were a few weak rebuttals.

Only the other day we were talking to Johnny Pesky, Sox rookie shortstop from Louisville, who was the most valuable player in hte American Association last year.

Pesky is the Class 1-A of the draft, waiting to be called.

Pesky has a father who has been ill for 20 years, unable to work. His mother, too, is ailing.

There is one older brother, 30, who works for a pittance in a casket factory in Portland, Ore. There is one younger brother, 20, whom Johnny is sending through college and who will go into the service in a few months. There are three sisters. There are hospital bills.

Wouldn't it be better for Johnny's older brother to go into the Army and let Johnny be the head of the house than to make an entire family subsist on an iron-wage? Yet, I suppose, if Pesky were to be deferred out of humane reasons, there would be a hullabaloo raised similar to Williams.

It is well to weigh both sides of an argument before hurling rocks. It is traitorous to hurl "slacker" charges at a youngster when the government decrees he is not one.

Wouldn't it be more fitting to hurl "railroad" charges at the Minnesota draft board which voted 5-0 against Williams for non-repeal of his status? If the government saw cause to defer him, why is it that the Minnesota board did not? Registrants are supposed to be treated alike.

Most of the Sox are pretty mad at Williams for not enlisting. They figure the entire club will suffer as a result of Ted's stand. Yet isn't that being a little selfish?

"How will Ted take it?" is a popular question down here. "Bet the fans will ride him right out of the park."

Well, he's been in plenty of jams before and always worked his way out. Remember the feud he had with the writers and fans two years ago? He squared himself with the writers here last spring. As for the fans, he answered.

"I'll make them like me. I'm going to have a great year, and they're going to be cheering me before it's over."

He made them like him once. Who can say he won't do it again?

—FOR VICTORY: BUY BONDS—

Fuller Defends Wrestling Title

Peter Fuller, Milton Academy, will defend his 165-pound wrestling title when the schoolboys swing into action Thursday, Friday and Saturday at Quincy High School in the Mass. Interscholastic Wrestling Tournament.

Members of the old South Shore League, Belmont, Weymouth, Needham and Quincy High Schools, Lawrence Academy, and Gardner High will probably be in the battle before entries close Tuesday with Leland Anderson, Quincy High coach.

LOU BOUDREAU PACES INDIANS TO FAST START

The Cleveland Indians, starting life anew with Lou Boudreau filling the shoes vacated by Roger Peckinpaugh and half a dozen pitchers trying to fill those left by Bobby Feller, are off on the right foot in baseball's grapefruit circuit, according to the Associated Press.

The Indians opened their spring training series by downing the Cincinnati Reds, 5-3, at Tampa, Fla., although they were outhit 9-6 by the National League club, which also was making its exhibition debut.

INDIANS LEAD

That victory, coupled with the Yankees' first spring loss, put the Tribe at the top of the Grapefruit standings, the only team in action that hasn't suffered defeat.

Eighteen games have been played in the past nine days, with the Dodgers and the Athletics the only teams that have gone outside the major leagues.

At Havana, the Dodgers opened the Grapefruit season by taking a two-game series with the New York Giants. Then the National League champions got mixed up with a team of Cuban all-stars and wound up on the short end of a five-game series.

The All-Stars won the rubber game yesterday with a 2-0 shutout in the nightcap of a double-header after the Dodgers had squared the series by winning the opener, 6-3.

MACKS HAVE .500 MARK

The Athletics, training in California, have faced Pacific Coast League teams in a half-dozen games and boast nothing better than a .500 percentage. After winning two from Seattle and one from Hollywood, the A's dropped one to Los Angeles and two to San Diego, the last one yesterday, 5-4.

New York's champion Yankees, with six regulars still listed as holdouts, won two in a row from the Cardinals, but the Cards turned the tables at St. Petersburg yesterday, 4-2, as three St. Louis pitchers gave up just that many hits.

After losing to the Red Sox Saturday for their third setback in as many starts, the Giants got over the hump yesterday with a 15-hit assault that swamped the Hose, 13-5, at Miami.

—FOR VICTORY—BUY BONDS—

Gil Dodds, Rice Take Spotlight In C. U. Games

WASHINGTON, March 9 (AP)—Track stars from a score of Eastern and Southern colleges and clubs compete today in the ninth annual Catholic University games, with the spotlight focused on Greg Rice, Gil Dodds and Al Blozis.

Rice, world champion two-miler, and Dodds, his greatest rival, may fight it out in a special two and a half-mile event.

In the event that Dodds elects instead to run in the Killion mile, Rice will give his opponents a handicap. Dodds bested N. Y. U.'s famed Les MacMitchell in a 4:08.7 mile two weeks ago.

Georgetown's Blozis, king of shot putters, will back a group of good contenders in his specialty, but should win easily. Al will be trying to better his national indoor mark of 57 feet ¼ inch.

—FOR VICTORY: BUY BONDS—

Hialeah Mutuels

For Saturday, March 7

1—2—7 Races	$106.90
1—2—3—5—7 Races	$155.90
7 Races	$340.70

MILLER HOLDOUT AFTER 12 P. M.

SANFORD, Fla., March 9—Shortstop Eddie Miller is the only unsigned Boston Brave player and his silence indicates he intends to hold out as he did at the start of the 1940 season. He has until midnight tonight to sign before becoming a holdout officially.

TABOR'S INJURED ANKLE X-RAYED

SARASOTA, Fla., March 9—Jim Tabor was to have his ankle X-rayed today after keeping on the sidelines yesterday to rest the thumping joint. Boston Red Sox officials are fearful he may have a chipped bone. The players who did not make the trip to Miami for the New York Giant game spent Sunday in a prolonged hitting drill.

GREEN TITLE CHANCE HANGS ON TIGER TILTS

Although the Eastern intercollegiate basketball season has only six more days to go, virtually nothing has been decided, according to the Associated Press.

Only definite facts are that Dartmouth can't get less than a tie for the team title, a spot selected for the Indians back in November, and George Munroe will finish somewhere near the top in the individual scoring race.

Dartmouth closed its season last week with a record of ten triumphs in 12 games during which Munroe popped in 175 points.

TITLE PLAYOFF SEEN

However, Princeton has been beaten only twice and runs out its string this week against a pair of teams not too strong. Should the New Jersey Tigers triumph in both, they will cause the seventh title playoff in the league's 39-year history.

And should Princeton's George Lawry collect 33 tallies in the two battles he will pass Munroe for the scoring diadem.

Wednesday night the Princetonians entertain weak but willing Columbia, a team that hung up its second loop victory of the season Saturday after showing unexpected strength against Dartmouth last Monday before bowing, 46 to 43.

On aSturday night the campaign comes to a close with a pair of tussles, chief of which is the meeting between the Tigers and Pennsylvania in the Palestra.

PENN AT HARVARD

Dartmouth has held the title without interruption since 1938, and should Princeton fail in either of its assignments this week, the Indian five not only would gain the title but possible designation as the New England NCAA representative in the eastern tourney at New Orleans as well.

Other games this week find Pennsylvania at Harvard Wednesday and the Cantabs at Yale on Friday. Cornell invades Columbia to share the Saturday bill with the crucial Penn-Princeton game.

—FOR VICTORY—BUY BONDS—

9TH TECH BID FOR CHELSEA COURT TEAM

For the ninth successive year, Chelsea High School will be represented in the Tech basketball tourney which will get underway Wednesday, according to an announcement from Director Henry McCarthy.

The invitation was the 13th in the 17-year history of the tournament.

Other nominees in Class A include Attleboro, Brookline, Lynn Classical, New Bedford, Peabody, Rindge Tech and Taunton. Of this group, Peabody and Taunton are the only newcomers, all the others having participated last year.

In Class B, Braintree, Belmont, Chelmsford, Framingham, Franklin, Lexington, Newburyport and Rockland will battle for the title in the Tufts' Cousens gymnasium.

The tourney will open with Class B eliminations on Wednesday followed by Class A eliminations on Thursday, Class B semi-finals Friday afternoon, Class A semi-finals Friday night, Class B finals Saturday afternoon and Class A finals Saturday night.

Pairings for the first round of play will be announced tomorrow.

—FOR VICTORY—BUY BONDS—

Kelley, Hayes In Rival Corners

Kelley & Hayes will become Kelley vs. Hayes next Friday night at the Boston Garden when Coley Welch, Portland, Me., pulls on the crimson gloves and makes a defensa of his New England middleweight boxing championship against Henry Chmielewski, Cambridge, in the 12-round feature bout of a bang-up Goodwin A. C. carnival.

Kelley & Hayes is a familiar combino to local sport fans. Away back in 1919 Chick Hayes and Harry Kelley opened a gymnasium on Friend st. Those were the days when the doughboys came back from over there, when a fellow with $500 could visit Wall St. and build up $5000 in the course of a quiet afternoon and Mary Pickford had "It" and "oomph" and nobody had yet defined these alluring qualities.

For almost a quarter of a century Kelley has been nodding to Hayes and vise versa and now, upon Friday night, they come to the crossroads. Kelley will be in Chmielewski's corner (he'll knock that bum out, too, says Kelley) while Hayes will be master-minding for Coleman Patrick Welch (I'm sorry Harry has to get involved with such palookas, says Chick).

SHE'S QUEEN — Gretchen Merrill, newly crowned singles figure skating champion of the Skating Club of Boston, holds titlist's trophy after victory. She is rated one of finest amateur ict artists in world.

Whirly Heads Pimlico List

BALTIMORE, March 9 (AP)—Whirlaway, the 1941 "horse of the year," tops a list of 71 nominations made public today for the $20,000 added Dixie Handicap at Pimlico May 6.

The Dixie, coming three days before the Preakness Stakes, probably will be the first important start of the year for Whirlaway, kept idle this winter by cancellation of Santa Anita's meeting.

Also nominated for the mile and three-sixteenths Dixie were most of the "name" horses that ran in the Widener Handicap at Hialeah Saturday, including Market Wise, Mioland, Challedon, Attention and Alsab.

The Rhymer, winner of the Widener was not nominated for the Dixie, but Best Seller and Olympus, which finished second and third, were named.

Among the other eligibles are Haltal, last year's Dixie winner; Our Boots, Pictor, Sir Marlboro, Get Off, Dit, Dispose, Gramps, Gallahadion and Porter's Cap.

—FOR VICTORY: BUY BONDS—

Mehrtens, James Winning Jockeys

MIAMI, Fla., March 9 (AP)—Warren Mehrtens and Basil James won riding honors at the Hialeah meeting which ended Saturday.

Although he lost his apprentice allowance more than a week before the meeting closed, Mehrtens was given an award for the 29 victories he scored while still in the division. Eddie Wielander and Willie Day tied for second in the apprentice section with 26 winners apiece.

James led the veterans with 29 wins to 26 for Eddie Arcaro and 21 for Conn McCreary.

James led the veterans with 29 wins to 26 for Eddie Arcaro and 21 for Conn McCreary.

—FOR VICTORY—BUY BONDS—

Winegardner Takes Marty McManus' oJb

SAN ANTONIO, Tex., March 9 (AP)—Ralph Winergardner, who has pitched around the American League for some years, and last year was with Toledo of the American Ass'n, is thenew manager of the San Antinio Missions of the Texas League. He replaces Marty McManus.

Judge Landis Makes Bare-Handed Catch

ST. PETERSBURG, Fla., March 9—Cleveland, dropping in on the Cardinals today, wondered whether the ninth-inning incident in the Indians' 5 to 3 verdict over the Reds yesterday was some kind of an omen.

Pinch hitter Eddie Lukon fouled one of Jim Bagby's pitches into the stands where Kenesaw Mountain Landis, baseball commissioner, took it in his bare hand for 'the catch of thed ay."

—FOR VICTORY: BUY BONDS—

Rookie Disappoints Bill McKechnie

TAMPA, Fla., March 9—The Cincinnati Reds lost their first game of the spring training camp yesterday but what hurt Manager Bill McKechnie most was that his prize rookie, Hank Sauer, didn't get a hit off the Cleveland pitchers. In fact, Sauer whiffed twice. He was expected to add punch to the weak-hitting lineup.

HARVARD RING FLASH TOPS ARENA PROGRAM

Johnny Bullitt, Harvard junior and cousin of former Ambassador Bullitt, will try to battle his way into the New England A. A. A. U. championships tonight at the Arena when he steps into the ring in the first of two eliminations to be staged by the Irish-American A. A.

Bullitt has been working out under Bob McAllister, old-time lightweight, and Billy Taylor, former well-known pro.

Last season, the Portland, Me., youngster won the Junior New England A. A. A. U. 135-pound championship and he is confident that he can cop the senior titles this year and move into the National A. A. A. U. title.

TOUGH OPPOSITION

The Harvard student has picked no soft spot in which to qualify. Facing the collegian tonight will be Al Aloisi, North End; Dom DiTomasso, Camp Edwards; George Perkins, Saugus; Mickey O'Donnell, U. S. Navy, and Bernie McLaughlin, Charlestown.

Tonight's winners in all classes will qualify for the New England A. A. A. U. championships at the Garden on March 23. Already the eight winners of the Diamond Ring finals of last Monday night are in the charmed circle. From the showing of the boys tonight as well as next Monday night the balance of the March 23 program will be selected.

As only the winners of titles on March 23 can represent New England in the National championships at the Garden on April 13, 14 and 17, winning a place on the March 23d card means everything to all the boys battling in tonight's contests.

CROWLEY ON CARD

Also list among the large number of entries already on file for tonight are Henry Gyhlis, So. Boston; Clem Crowley, Dorchester; Walter Kijanka, Lowell and George Baker, Lynn in the 112 pounds—Joe Noguero, Boston; Leonard Delmonico, Fitchburg and James Lyman, Lowell, in the 118 pounds.

Robert Stoddard, Roxbury; Angus White, Framingham and Walter Barch, Worcester, in the 126 pounds—William Timilty, Roxbury; Thomas Dichara, Malden; James Pettie, Woburn and Edward Barnes, Saugus in the 147 pounds—William McKenzie, East Boston; Edward Johnson, U. S. Navy; Alfred Otero and Joseph Penta, Everett, in the 160 pounds—Thomas Finnerty, South Boston and Anthony Bonamo, Malden, in the light heavyweight division and Peter Louthis, Cumberland, R. I., a Providence College student in the heavyweight class.

—FOR VICTORY—BUY BONDS—

J. P. Man Takes $50 Prize

Frank Keohan, 326 Center st., Jamaica Plain, is first prize winner of $50 in the Hockey Contest for the week of Feb. 22 to 28.

Second prize award of $25 goes to Adelbert F. Manley, 205 Broadway, Taunton. The complete list of winners follow:

First Prize, $50—Frank Keohan, 326 Centre st., Jamaica Plain.

Second Prize, $25—Adelbert F. Manley, 205 Broadway, Taunton, Mass.

Twenty-Five Prizes, $1.00 Each—Roger Blum, Jr., 30 Beach st., Westerly, R. I.; Harold Ashby, 161 Greenwood st., Worcester; Ernest Champlin, Fire House, Westerly, R. I.; R. C. Dugas, 11 Cascade ave., Lowell; Michael V. Geragasian, 48 Franklin st., Stoneham; Robert E. Jones, 106 Pleasant st. Cambridge; Joseph Kebala, 191 North Main st., Webster; William E. Muit 111 Metropolitan ave., Roslindale; Cornelius P. Riley, District No. 6, Westerly, R. I.; Robert Smith, 20 Morrison st., Medford; John J. Blinn, 30 Beach, Westerly, R. I. Merrill A. Williams, Charlestown, N. H.; Albert Boucher, 190 Hill st., Biddeford; Henry Boucher, 22 Ashuelot st., Keene, N. H.; Jennie Camilleri, 39 Hall pl., West Quincy; Bill Coffin, 16 Parker st., Lexington; John Fitzpatrick, 327 Tremont st., Newton; G. W. Hackett, 58 Park st., Palmer; I. J. Koza, Daniels Court Adams; Annette Le Grow, 382 Cumberland ave., Portland, Me.; Loretta Piersor, 96 North st., Medford; Sarah Smith, 20 Morrison st., Medford; Antone Travers, 71 Florence st., New Bedford; Robert Findlay, Keith ave., Barre, Vt.; Leonard Gaffen, 54 Norfolk st., Dorchester.

Sagging Bruins Hammered By Red Wings

DETROIT, March 9 (AP)—The Detroit Red Wings, hottest National Hockey League team in the last fortnight, achieved their fifth straight home victory by defeating the rebuilt Boston Bruins, 3-1, before 8464 spectators. Detroit has been beaten only once in its last eight starts.

Syd Howe and Carl Liscombe gave Detroit a two-goal lead in the first period, and Eddie Bush matched Herb Cain's third period goal for Boston that robbed Goalie Johnny Mowers of his sixth shutout.

Frankie Brimsek was superlative in the Boston cage, making 52 saves while Mowers had only nine.

The victory virtually assured the Red Wings of a playoff place, probably opening at home March 22 against the Montreal Canadiens. The Flying Frenchmen still have a chance to overtake Detroit for fifth place in their two game series next week end.

Detroit had gained only one previous victory over Boston this year, but the Bruins were no match tonight for Jack Adam's red hot club. The Red Wings kept the pressure on Brimsek almost constantly and he repeatedly kicked out what seemingly were wide open scoring chances.

Howe feinted Brimsek out of the nets nicely for his goal in the third minute and Liscombe scored from close in after taking Howe's pass out. Cain stole the plug at the blue line and flipped in a backhander, while Bush literally blasted the disc through Brimsek from close in.

In the second period Des Smith of Boston received a match misconduct penalty for twice pushing Referee Norman Lamport to the ice while protesting a decision.

—FOR VICTORY—BUY BONDS—

B. C. SEXTET ICE CHAMPS

When Boston College blasted defending champion St. Nicholas Hockey Club of New York City 6-4 and won the National A.A.U. championship at the Arena the conquest marked the fourth time that Eagle Coach John "Snooks" Kelley has piloted teams to A.A.U. titles.

In the early thirties before Coach Kelley brought hockey back to Boston College the Cambridge school teacher coached the University Club to three New England A.A.U. championships.

Nicholas "Nick" Flynn, red headed junior from Melrose, was the hero of Boston College's championship clinching conquest and the Eagles' 12th win in 14 starts.

Flynn nudged a nifty forward pass from Wally Boudreau into the New York team's net in the fifteenth minute of the final period.

Sophomore Jimmy Edgeworth came up with his second goal of the night and Boston College's sixth to guarantee victory with but fifteen seconds to play but "Edgeie's" counter wasn't really necessary.

Flynn, who has come a long way this season, played his best game of the season last night and it was only poetic justice that the serious minded red-head secured the winning goal.

MAN! THAT'S REAL FLAVOR!

CALDWELL'S RUM

Old Newburyport BRAND 90 OR 100 PROOF

NEW 48 PAGE RECIPE BOOK IN COLOR - FREE

A. T. & J. CALDWELL INC. — NEWBURYPORT, MASS.

Franconia Skiers Win Thorner Cup

By "TAP" GOODENOUGH

FRANCONIA NOTCH, N. H., March 8—Four rugged ski runners—Roger Peabody, Sig Buchmayr, Norwood Ball and Sel Hannah—representing the Franconia Ski Club, today won the Thorner Cup relay race over a winding five-mile course that started at the top of Cannon Mountain, thus inaugurating the longest race on skis ever to be held in the East.

With the emphasis on team work rather than individual performances, this event was made a four-man team affair. It would have taken a superman to negotiate the entire ups and downs, twists and turns of this lengthy grind. As it was, the Franconia Ski Club's team combined time for the distance was 80:23 2-5 seconds.

Starting at two minute intervals, the first man shot from the gate at the top of the Taft Slalom Course one-half mile to the bottom, then climbing another one-quarter mile up the Saddle where the second man took the flag and snaked down the trail for over a mile to the Tucker Brook intersection.

Here the third skier made a short climb and then schussed the Coppermine Trail, handing the flag over to the fourth man at Bridle Veil Falls. This anchor man then carried on with a cross-country jaunt to the finish at the Thorner House. A warm, sunny day made the going slow and sticky, and the last lap was the most tiring.

HANNAH SAVES DAY

Most exciting and dramatic was the finish of this classic. On the third lap, the Franconia team had lost its lead and was in fourth position. It was on the cross country terrain that Sel Hannah took over, passing two men and making up seven minutes for his team.

In a stretch drive that resembled that of a race horse, this stalwart skier passed Len Woods of the Dartmouth Outing Club only ten yards from the final flag, leaving spectators breathless with excitement as Sel made a remarkable recovery from a near spill.

The lead changed several times during the course of this race. It was a case of using several kinds of waxes for downhill, climbing and cross country. Because of his sensational speed on the third lap, Hans Thorner pulled his Thorner House Ski Club team from fifth place to second.

The latter team was composed of John Seidler, Len Ahlgren, Hans Thorner, and Joe White. The third team to share in the medals was a second quartet also representing the Franconia Ski Club. These lads were Bobbie Ball, Fred Brooks, John Chapman and Norman Palmer.

PLYMOUTH TEAM FOURTH

Fourth to finish was the Plymouth Ski Club, represented by those teen-aged stars Billy Beck, who is only 12; John Hibbard, and Ollie and Eddie Cole. The Dartmouth Outing Club racers, fifth, were Bob Hamlin, Tom Genn, Ronny King and Len Woods.

SKI SCRIBBLINGS: Perfect conditions for spring skiing now exist on Cannon Mountain, towering fortress of the Notch. There was over five feet of snow on the summit with plenty of cover at the foot, although it melted a bit today.

—FOR VICTORY: BUY BONDS—

N. Y. Rovers Rally To Tie Johnstown

NEW YORK, March 9 (AP)—Refusing to concede defeat although behind 3-0 late in the second period, the New York Rovers held their slim two-point Eastern Amateur Hockey League lead over Johnstown by battling the Bluebirds to a 3-3 overtime tie.

The deadlock prevented the Rovers from insuring at least a tie in the final standings for the league's initial spot. Instead, they must win their two remaining games to keep ahead of the Bluebirds who still have three more to play.

RADIO LOG

1510 1440 1260 1150 1030 950 850 590

WMEX WAAB WNAC WCOP WBZ WORL WHDH WEEI

*Before station denotes program may be heard by frequency modulation over Station W43B at Paxton, Mass., operating on 44,300 kilocycles. Program by F. M. may be heard through W39B at Mount Washington over 43,900 kilocycles.

HEAR THE "TOWN CRIER" EVERY DAY WITH RECORD-AMERICAN NEWS FLASHES, OVER WMEX AT 12:15 P. M. AND 6:15 P. M.

5 P. M. to 8 P. M.

5:00—WEEI. Mary Marlin
WBZ. Jack Dalton, Songs
WNAC. A Girl Marries
WAAB. "Mandrake"
WHDH. "Wanderers"
WCOP. Gene Autry
5:15—WEEI. Goldbergs
WBZ. Specialty
WHDH. Larry O'Toole
WNAC. Portia
WAAB. Biff Baker
5:30—WEEI. The O'Neils
WAAB. Jack Armstrong
WNAC. The Abbots
WCOP. Rainbow Trio
5:45—WEEI. Scattergood
WBZ. Tom Mix
WNAC. Music Roundup
WAAB. Adventure
WHDH. Depot Dialogues
WMEX. 5-Star News
WCOP. News
6:00—WNAC. News
WBZ. News
WEEI. Edwin C. Hill
WAAB. Dinner Concert
WHDH. Headlines
WCOP. Sport Parade
WMEX. Palvere's Orch.
WORL. Don Artiste
6:15—WEEI. Hollywood
WCOP. Interviews
WBZ. Song Time
WNAC. Sports
WHDH. News
WMEX. Town Crier
Record-American News
6:30—WEEI. Song Treas.
WBZ. Sports
WNAC. Sen. Thomas, Talk
WAAB. News
WHDH. Buccaneers
WMEX. Pete Herman Or.
6:45—WEEI. World Today
WBZ. Lowell Thomas
WAAB. Memory Lane
WMEX. Sports
WHDH. Jack Manning
7:00—WEEI. Amos-Andy
WBZ. Variety Show
WAAB. Commentator
WMEX. Josephine Cambria, Songs
WHDH. Supper Songs
WCOP. News
7:15—WEEI. Lanny Ross
WNAC. World News
WAAB. Here Morgan
WHDH. Ben Pulo Orch.
WMEX. 5-Star News
WCOP. Raymond Paige
7:30—WEEI. "Blondie"
WNAC. Mickey Alpert
WAAB. Lone Ranger
WBZ. Cavalcade
WHDH. Pan-American
WMEX. Sterling Young O.
WCOP. Sammy Kaye Or.
7:45—WMEX. Astonnini Orchestra
WNAC. Walter Kidder
WCOP. Glenn Miller Or.

8 P. M. to Midnight

8:00—WEEI. Vox Pop
WBZ. I Love a Mystery
WNAC. Telephone Hour
WAAB. Carl Tinney
WMEX. State House
WCOP. News
8:15—WAAB. Art Jarrett Orchestra
WMEX. Romberg Melody
8:30—WEEI. "Guy Do'a"
WBZ. True or False
WNAC. Concert Show
"WAAB. Mort Gould Or.
WMEX. Drama Essays
WCOP. Bob Crosby
9:00—WEEI. Radio Thea.
WBZ. Remember Pearl Harbor
WMEX. Classic Album
WNAC. Dr. I. Q. Quiz
WAAB. Gabriel Heatter
WCOP. News
9:15—WAAB. News
WBZ. Hampton Orch.
WCOP. Ink Spots
9:30—WNAC. Men's Chorus
WBZ. America We Sing
"WAAB. Kay Kyser Or.
WCOP. Tommy Dorsey Orchestra
9:45—WEEI, WBZ, WNAC, WMEX, WAAB. Pres. Roosevelt, Special Farmers' Address
10:00—WEEI. Serenade
WBZ. Musicale, Variety
WNAC. Contented Hour
WAAB. Gram Swing
WMEX. 5-Star News
WCOP. News
10:15—WMEX. Jimmy Lunceford Or.
WAAB. Adm. Vickery, Maritime Talk
WCOP. Freddy Martin
10:30—WEEI. Defense
WBZ. Aloha Land
WAAB. Jerry Wayne
WNAC. Gypsy Fiddle
WCOP. Nocturne
WMEX. Pete Herman Or.
10:45—WEEI. News
WAAB. Music Endures
WBZ. Ted Steele Music
WMEX. Ozzie Nelson Or.
11:00—WNAC. News
WEEI. Analysis
WBZ. News
WAAB. Henry King Or.
WMEX. Bunny Berrigan Orchestra
WCOP. Vaughn Munroe
11:15—WBZ. Music You Want
WEEI. Master Works
WNAC. Manhattan Stars
WAAB. Mickey Alpert Orchestra
WMEX. Millender Or.
WCOP. Guy Lombardo
11:30—WNAC. Stage Show Postviews
WEEI. Dance Music
WAAB. Newscrel
WMEX. Day's End
WCOP. Artie Shaw
12:00—WEEI. News.
WBZ, WAAB. News

BEST BETS

7:30 P. M., WBZ—Cavalcade of America, Historical Drama.
8:30 P. M., WBZ—True or False Novelty Quiz Feature.
9:00 P. M., WNAC—Quiz Half Hour, "Dr. I. Q." Novelty.
9:00 P. M., WEEI—Radio Theater Hour.

DANCE MUSIC

9:15 P. M., WBZ—Charlie Barnet.
9:30 P. M., WAAB—Benny Goodman.
11:45 P. M., WEEI—Guy Lombardo.
12:05 A. M., WBZ—Lou Breeze.
12:15 A. M., WNAC—Lew Diamond.
12:30 A. M., WNAC—Johnny Davis.
1:05 A. M., WNAC—Horace Heidt.
1:30 A. M., WNAC—Neil Bondshu.

HOCKEY ROUNDUP

NATIONAL LEAGUE

	W	L	T	Pts	Goals For	Goals Agst
New York	28	16	2	58	171	140
Toronto	26	16	3	55	146	119
BOSTON	22	16	6	50	137	107
Chicago	22	20	3	47	139	135
Detroit	17	24	4	38	127	138
Montreal	16	26	3	35	122	163
Brooklyn	15	28	3	33	127	165

TUESDAY
Chicago at BRUINS.
THURSDAY
BRUINS at Rangers.
SATURDAY
BRUINS at Toronto.
Detroit at Canadiens.
SUNDAY
Toronto at Americans.
Canadiens at Detroit.
Rangers at Chicago.
SATURDAY'S RESULTS
Montreal 4, Boston 3 (overtime).
Toronto 4, Rangers 2.
SUNDAY'S RESULTS
Detroit 3, Bruins 1.
New York 2, Toronto 6.
Chicago 6, Brooklyn 1.

EASTERN LEAGUE

	W	L	T	Pts	Goals For	Goals Ag.
New York	33	19	6	72	255	189
Johnstown	32	19	6	70	229	200
BOSTON	31	20	6	68	246	208
Washington	27	26	5	59	253	246
Baltimore	26	30	4	56	252	262
River Vale	18	35	4	40	180	243
Atlantic City	19	37	1	39	226	285

TUESDAY
Atlantic City at Johnstown.
WEDNESDAY
Washington at River Vale.
FRIDAY
OLYMPICS at Atlantic City.
SATURDAY
Washington at OLYMPICS.
Baltimore at Atlantic City.
New York at River Vale.
SUNDAY
River Vale at OLYMPICS.
Johnstown at New York (playoff game).
Atlantic City at Baltimore (playoff game).
SATURDAY'S RESULTS
New York 4, Olympics 2 (overtime).
Johnstown 3, River Vale 1.
Atlantic City 7, Washington 6.
SUNDAY'S RESULTS
Olympics 8, River Vale 1.
Johnstown 3, New York 3.
Baltimore 4, Washington 1.

—FOR VICTORY—BUY BONDS—

Sports Mirror

By the Associated Press

TODAY A YEAR AGO—K. M. Landis, commissioner of baseball, rescinded new waiver rule on ground it worked hardship on clubs which already had made arrangements on basis of old rule.

THREE YEARS AGO—Charles B. HOYT, track coach at Michigan, named head track coach and football trainer at Yale.

FIVE YEARS AGO—Walter S. Steffen, 51, University of Chicago; All-America quarterback in 1908 and coach at Carnegie Tech for 18 years, died at Chicago.

$100 HOCKEY CONTEST

GAMES OF WEEK OF MARCH 15 TO MARCH 21

Fill out each game with your score and send it in to the Hockey Contest Editor, Record-American, Box 228, Boston, Mass. Calculate the average scores of the winning and losing teams, omitting those teams for which you have predicted a tie. Your solution must be in this office not later than midnight, Thursday, March 12. Winners will be announced in the Sunday Advertiser of Sunday, March 29. You may use this blank or a facsimile of the same size. In the event of ties, the proximity of estimated scores to actual tallies will determine winners.

The decisions of the judges are final.
First prize, $50 cash.
Second prize, $25 cash.
Next 25 will be awarded one dollar each.
An entrant is allowed to submit THREE solutions, one each from the Record, the American and the Sunday Advertiser, although each member of the family is eligible to enter.
Anyone may compete except Record-American-Advertiser employes and members of their families.

SUNDAY, MARCH 15
National League
Toronto .... Americans
Canadiens .... Detroit
Rangers .... Chicago
Eastern League
River Vale .... Olympics
Johnstown .... New York
Atlantic City .. .. Baltimore
TUESDAY, MARCH 17
National League
Americans ..... Bruins
Eastern League
Olympics .... Washington
River Vale .... Baltimore

WEDNESDAY, MARCH 18
Eastern League
Atlantic City ... . Olympics
River Vale .... Baltimore
Washington ... . Johnstown
THURSDAY, MARCH 19
National League
Chicago .... Detroit
Toronto .... Canadiens
Eastern League
Atlantic City .. .... River Vale
FRIDAY, MARCH 20
Eastern League
Olympics .... Johnstown
Baltimore .... Atlantic City
New York .... Washington
SATURDAY, MARCH 21
Eastern League
Johnstown .... Olympics
Baltimore .... River Vale

AVERAGE SCORES
WINNERS LOSERS

NAME .....
STREET .....
CITY ..... STATE .....

To relieve Misery of COLDS
666 LIQUID TABLETS SALVE NOSE DROPS COUGH DROPS
Try "Rub-My-Tism" a Wonderful Liniment

FREE Samples of Remarkable Treatment
FOR PAIN OF
Stomach Ulcers
Due to Gastric Hyperacidity

Are you tortured with the burning misery of too much free stomach acid? Use of the famous VON TABLETS is bringing comforting relief to hundreds of acute cases. Sincerely grateful people tell of what they call the "wonders" Von's Tablets have done for them. This gentle formula aims to counteract surplus, irritating stomach acid and to soothe and protect inflamed stomach surfaces. If you suffer symptoms of stomach ulcers caused by too much stomach acid, or you suffer from indigestion, gas, heartburn, bloating—due to this cause—you, too, should try Von's for prompt relief . . . right at home . . . without rigid liquid diet. Get FREE Samples of this remarkable treatment and details of trial offer with money back guarantee if not satisfied. Instructive booklet is included. Write, 'phone HAN 7930, or call at
BOSTON VON COMPANY
Sept. B-662, 128-A Tremont St., 5th Floor, Boston
Opp. Park St. Church

Avoid Aging 14 Years in 4

By Consulting John E. Warner

This young man has a fine head of hair and doesn't feel that he will ever be bald. Yet, his scalp is laden with dandruff, itches constantly and he loses a great deal of hair each day. Right now, a short period of the pleasant, low-cost, scientific treatment used by John E. Warner and Associates would rid his scalp of dandruff, check the hair-fall and normalize his scalp. He could keep this fine head of hair.

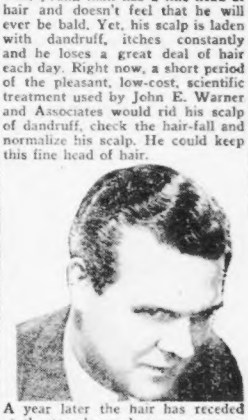

A year later the hair has receded at the temples and our young man is worrying about it. He douses his head with cure-all lotions and his scalp condition is growing worse. A free private consultation with John E. Warner would tell him that he could save the hair which he still has.

Three years later, it is too late to have a good head of hair but not too late to save and improve the appearance of the hair that remains, through prompt treatment by John E. Warner and Associates. The Warner method of treatment is the most effective one because of years of research, study and experience.

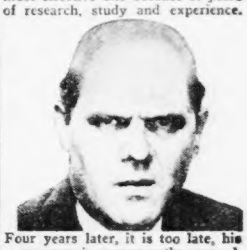

Four years later, it is too late, his appearance is permanently marred, a serious handicap to anyone. A youthful appearance is necessary these days to success in the social and business worlds. Statistics show that as much as 85% of all baldness can be prevented if properly treated in time; but once you are bald you can never hope to regrow hair (except in rare cases of alopecia areata).

There is no charge or obligation for a private scalp examination and consultation. Fees for treatment are very moderate and are payable as the treatments are taken—not in advance. There is a separate department for women. The Warner offices are located at Suite 320, Little Bldg., corner of Boylston and Tremont Streets, Hub. 1705.

NEW OFFICE HOURS
Mon., Wed. & Fri. 11:00 A. M. to 9:30 P. M. Tues., Thursday & Sat. 8:30 A. M. to 6:00 P. M.

Warner Associates—Coast to Coast—Hartford, Phila., Pittsburgh, Detroit, Chicago, Los Angeles. *Adv.*

3 PAGES OF COMICS

BOSTON EVENING AMERICAN

The only Boston evening newspaper with direct wire services from Associated Press and International News Service.

BOSTON, MONDAY, MARCH 9, 1942

Entered as second class matter at Boston Postoffice

2 CENTS

Treas., March 9 (AP)
Balance 3,265,957,294
Receipts 6,541,951

BRITISH ADMIT RANGOON LOST

STORY ON PAGE 2

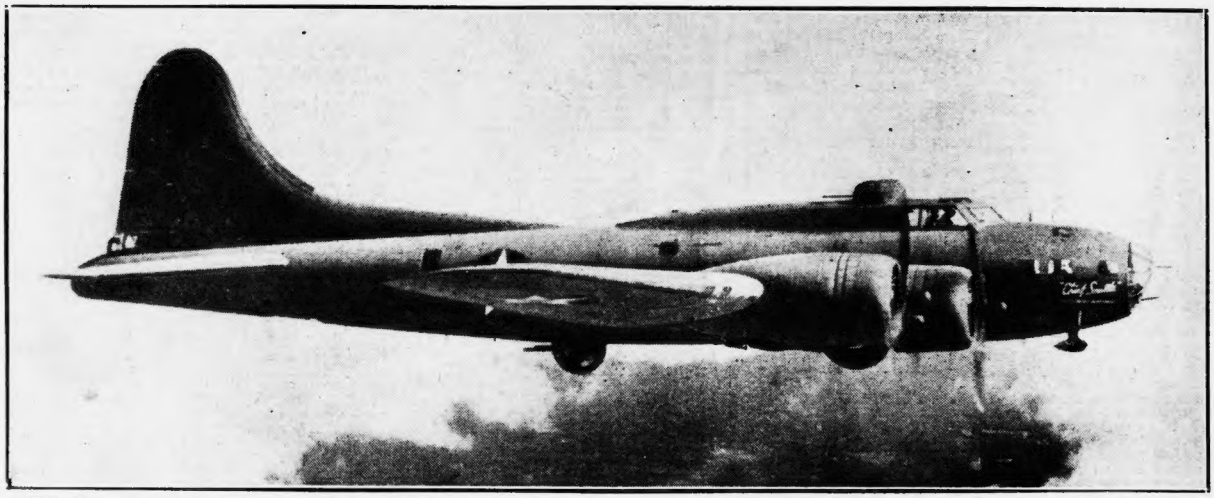

Flying to Victory—Chief Seattle, a Boeing flying fortress purchased by Seattle Post-Intelligencer readers with their subscriptions to Defense Bonds and Stamps, tests its wings in a flight over Seattle. You, too, can help buy a bomber . . . by purchasing BONDS FOR BOMBERS in the campaign being conducted by Boston Record-American-Advertiser.

Hero Honored—Sergt. Joseph Lockard, who warned of the approach of enemy planes at Pearl Harbor, is honored by his home town, Williamsport, Pa., and presented with resolution praising him by Mayor L. C. Williamson. His mother looks on.

International News Service Soundphoto

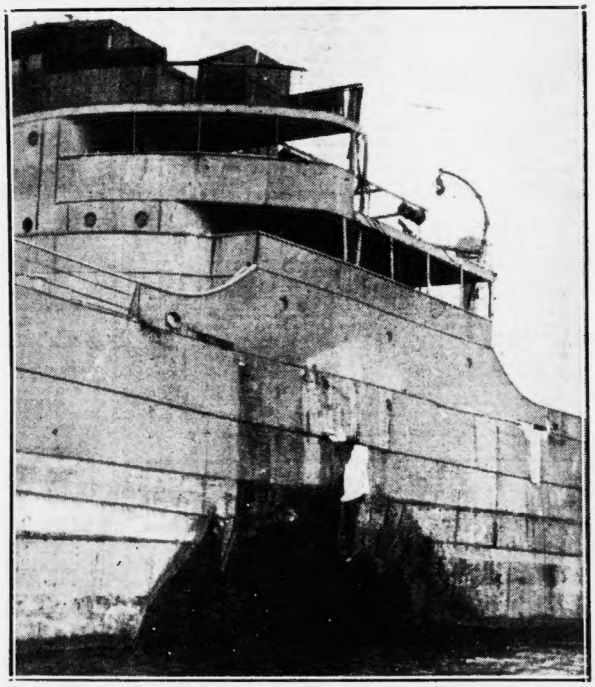

Tanker Torpedoed—With a huge hole blasted amidship by a U-boat torpedo, this Canadian tanker limps back to port . . . ready for repairs and another attempt to run the gauntlet to Britain. Ship's name and port are censored.

International News Photograph Service

WORLD WAR PICTURE BOOK TO DATE

NEXT SUNDAY'S ADVERTISER—WITH A HISTORY BY AUSTEN LAKE